Sanborn Maps

EDR

Certified Sanborn® Map 1949

The certified Sanborn Library search results in this report can be authenticated by visiting www.edrnet.com/sanborn and entering the certification number. Only Environmental Data Resources Inc. (EDR) is authorized to grant rights for commercial reproduction of maps by The Sanborn Library LLC, the copyright holder for the collection.

Certification # FA44-4F28-A6B9

This Certified Sanborn Map combines the following sheets.
Outlined areas indicate map sheets within the collection.

0 Feet 150 300 600

EDR

Certified Sanborn® Map

1926

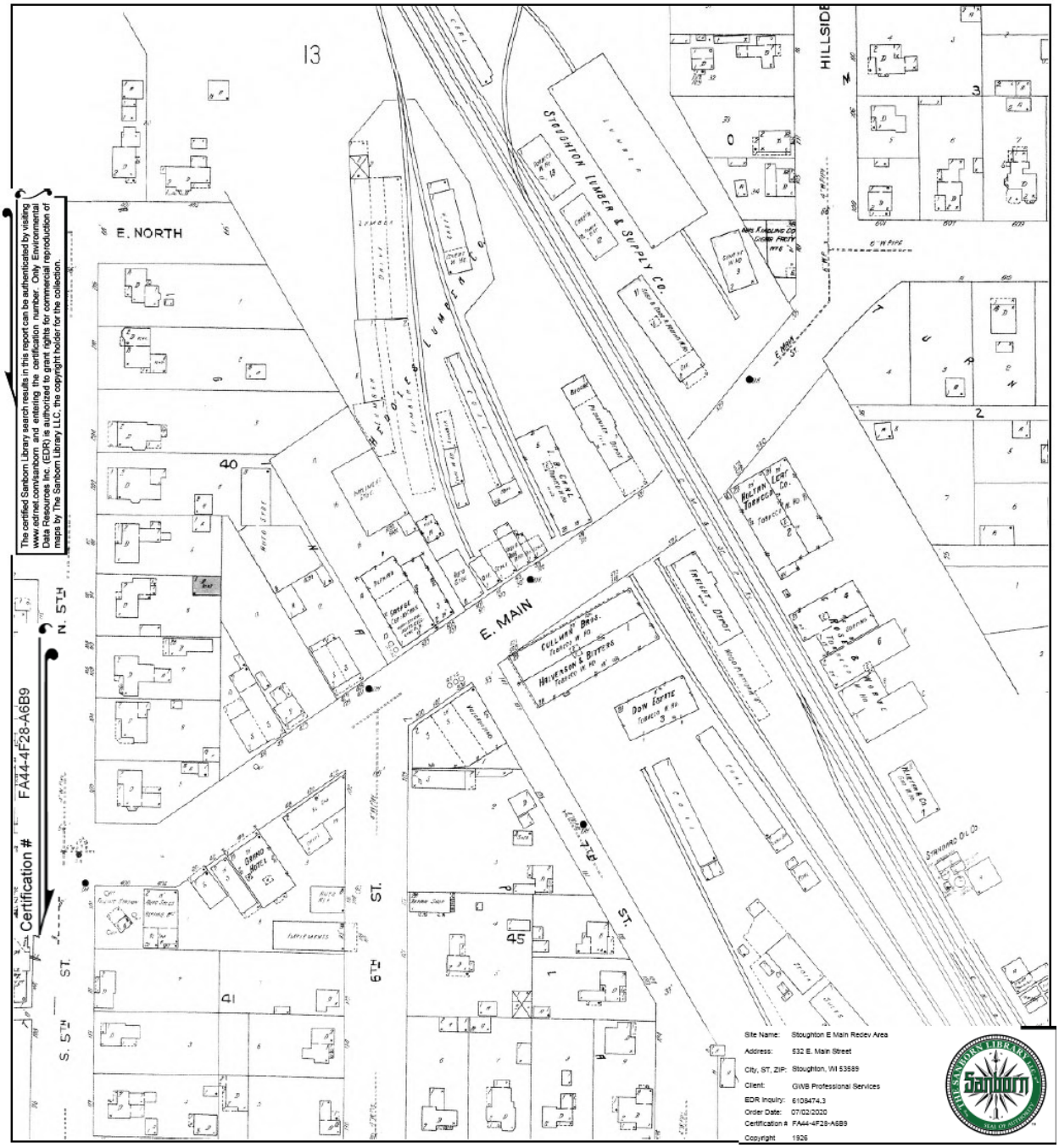

This Certified Sanborn Map combines the following sheets.
Outlined areas indicate map sheets within the collection.

0 Feet 150 300 600

EDR

Certified Sanborn® Map

1912

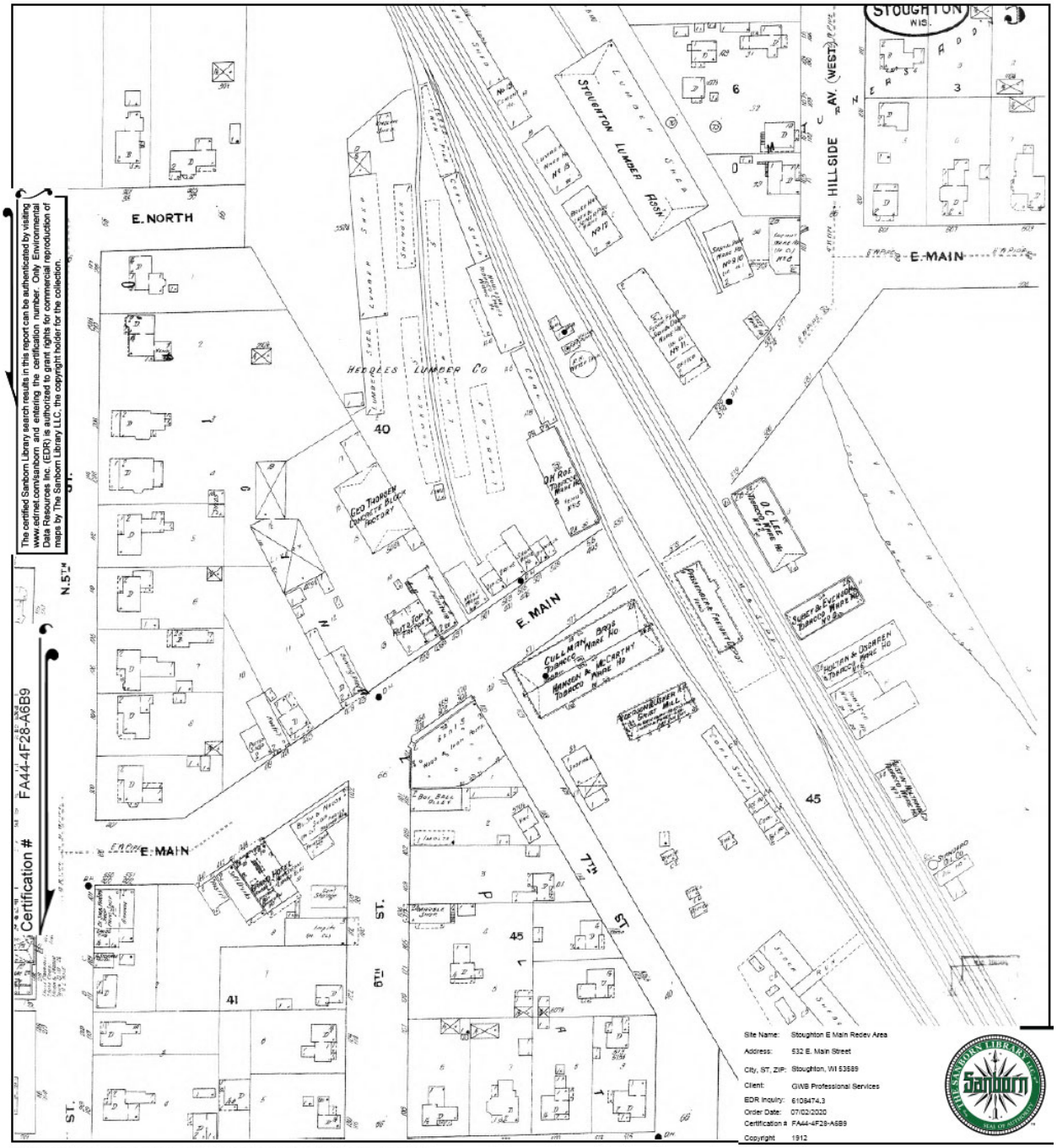

This Certified Sanborn Map combines the following sheets.
Outlined areas indicate map sheets within the collection.

0 Feet 150 300 600

EDR

Certified Sanborn® Map

1904

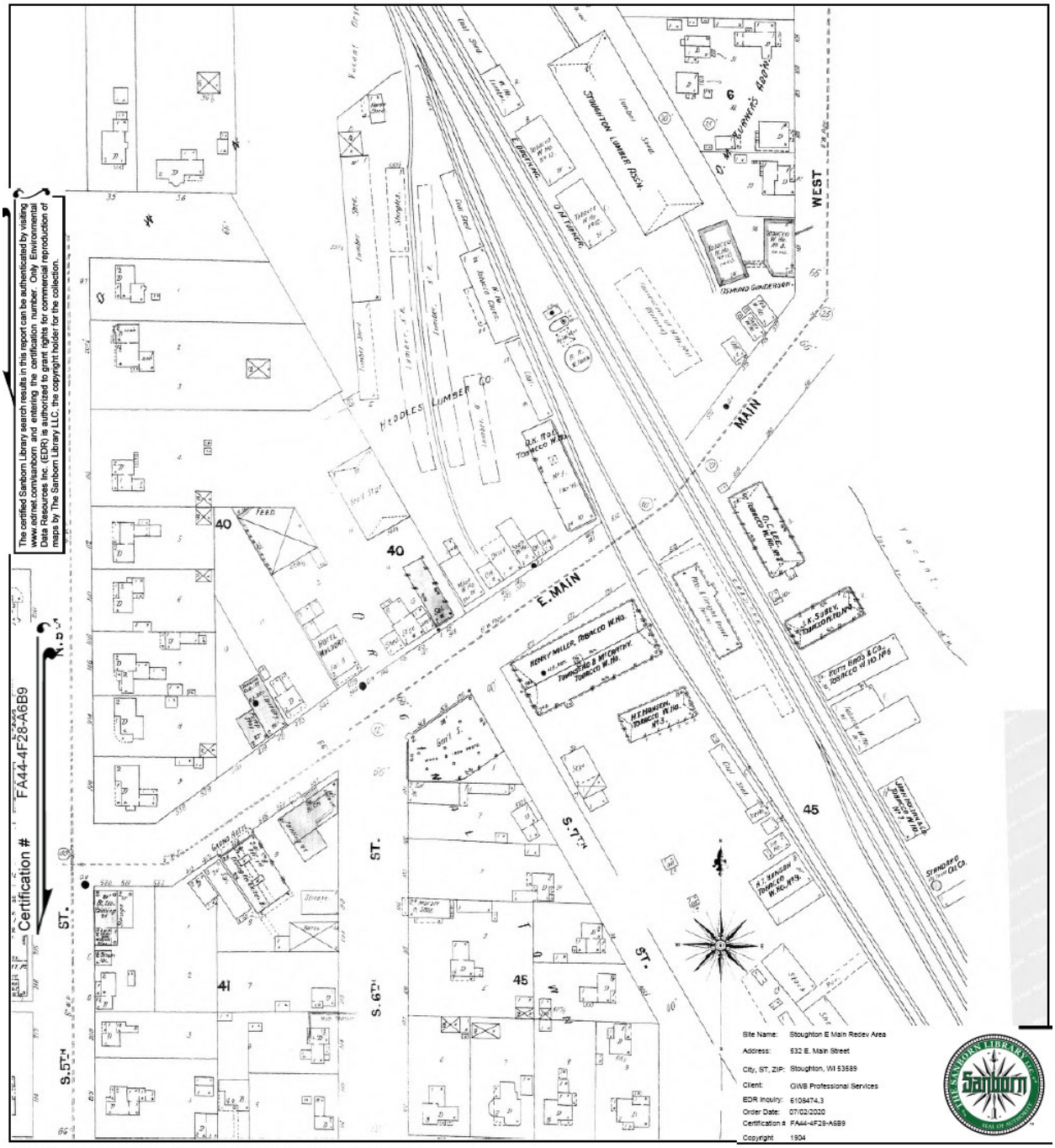

This Certified Sanborn Map combines the following sheets.
Outlined areas indicate map sheets within the collection.

0 Feet 150 300 600

EDR

Certified Sanborn® Map

1898

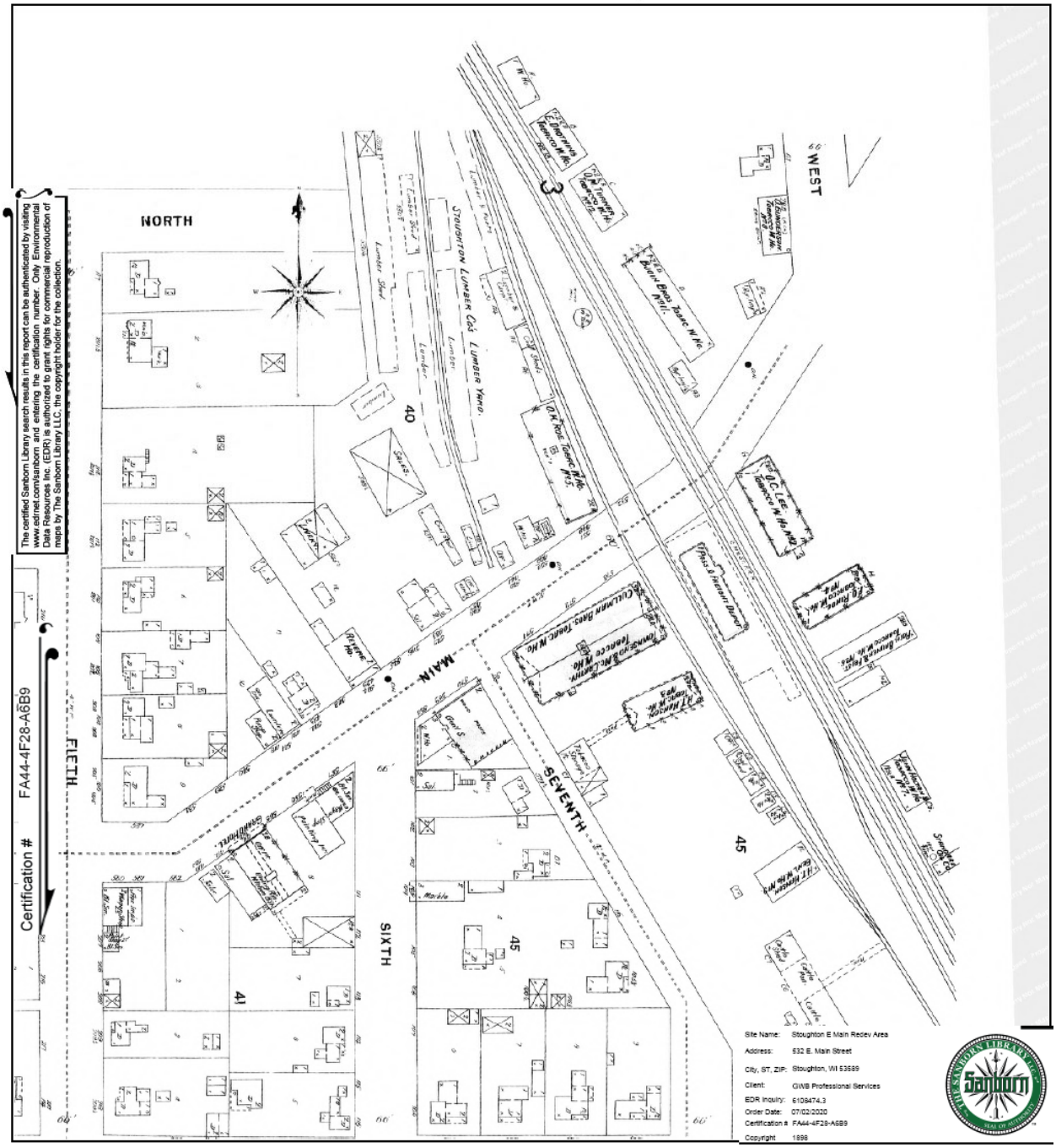

The certified Sanborn Library search results in this report can be authenticated by visiting www.edrnet.com/sanborn and entering the certification number. Only Environmental Data Resources Inc. (EDR) is authorized to grant rights for commercial reproduction of maps by The Sanborn Library LLC, the copyright holder for the collection.

This Certified Sanborn Map combines the following sheets.
Outlined areas indicate map sheets within the collection.

0 Feet 150 300 600

Certified Sanborn® Map

1892

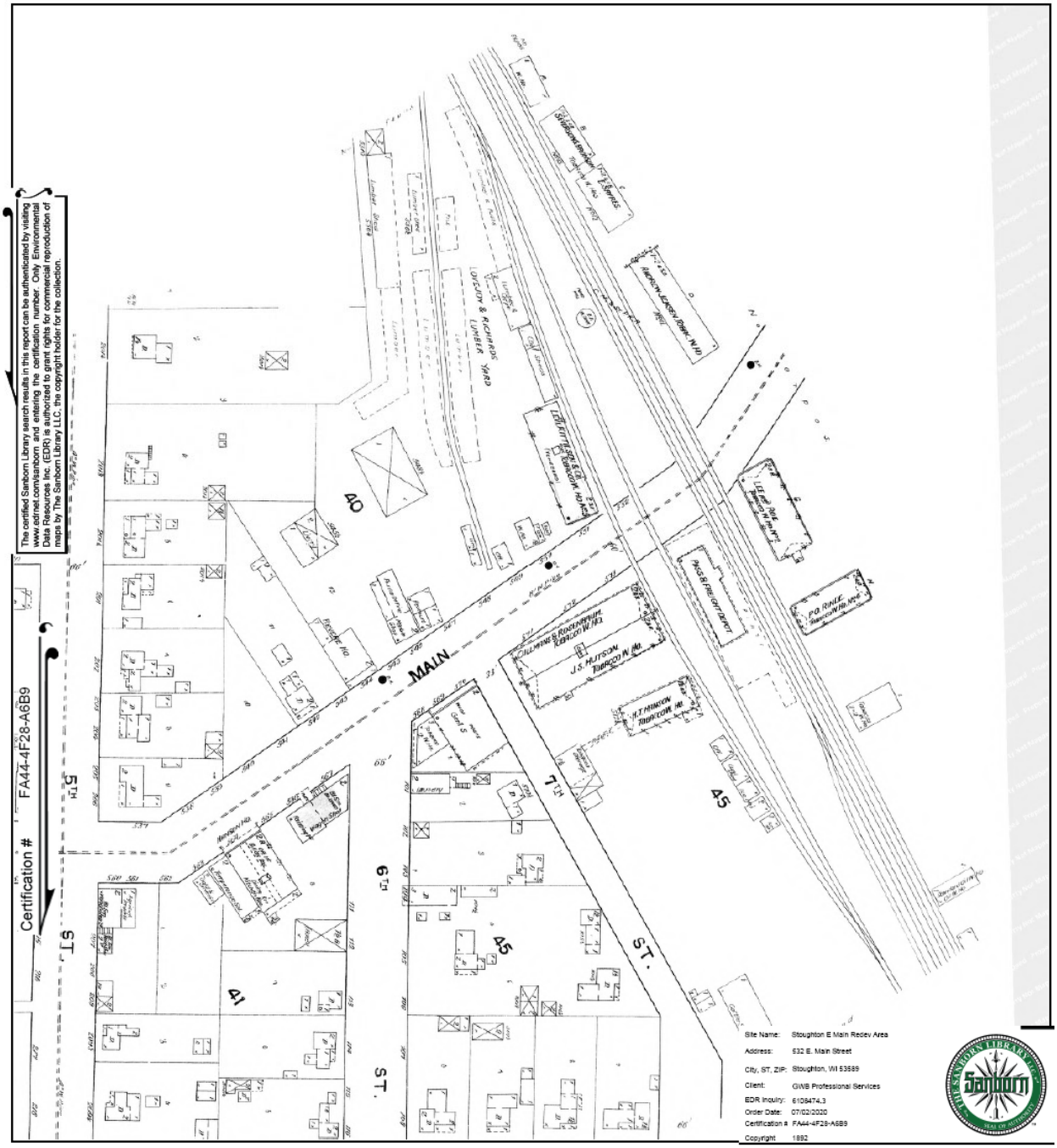

This Certified Sanborn Map combines the following sheets.
Outlined areas indicate map sheets within the collection.

0 Feet 150 300 600

EDR

Certified Sanborn® Map

1887

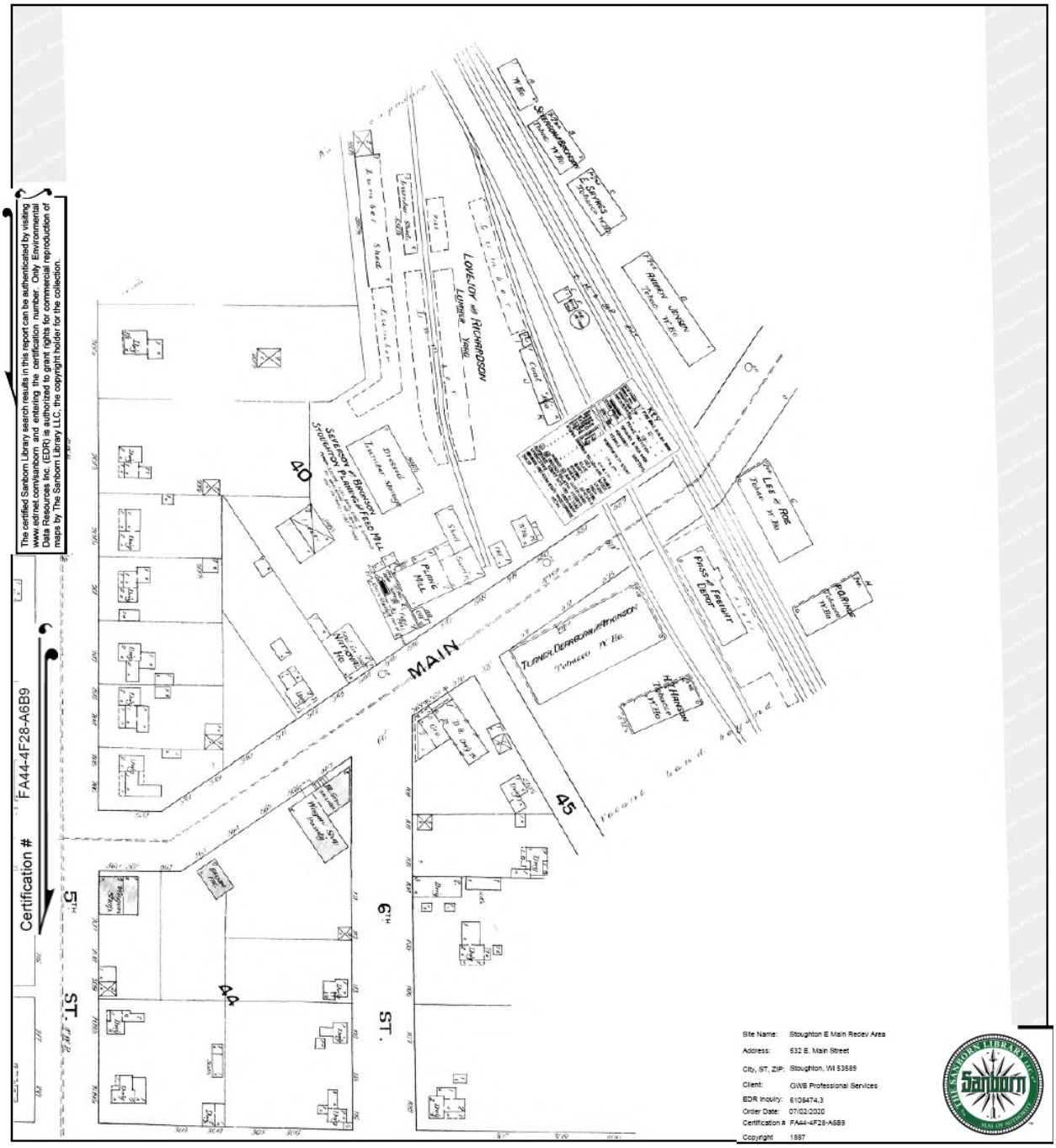

This Certified Sanborn Map combines the following sheets.
Outlined areas indicate map sheets within the collection.

0 Feet 150 300 600

EDR

Certified Sanborn® Map

1884

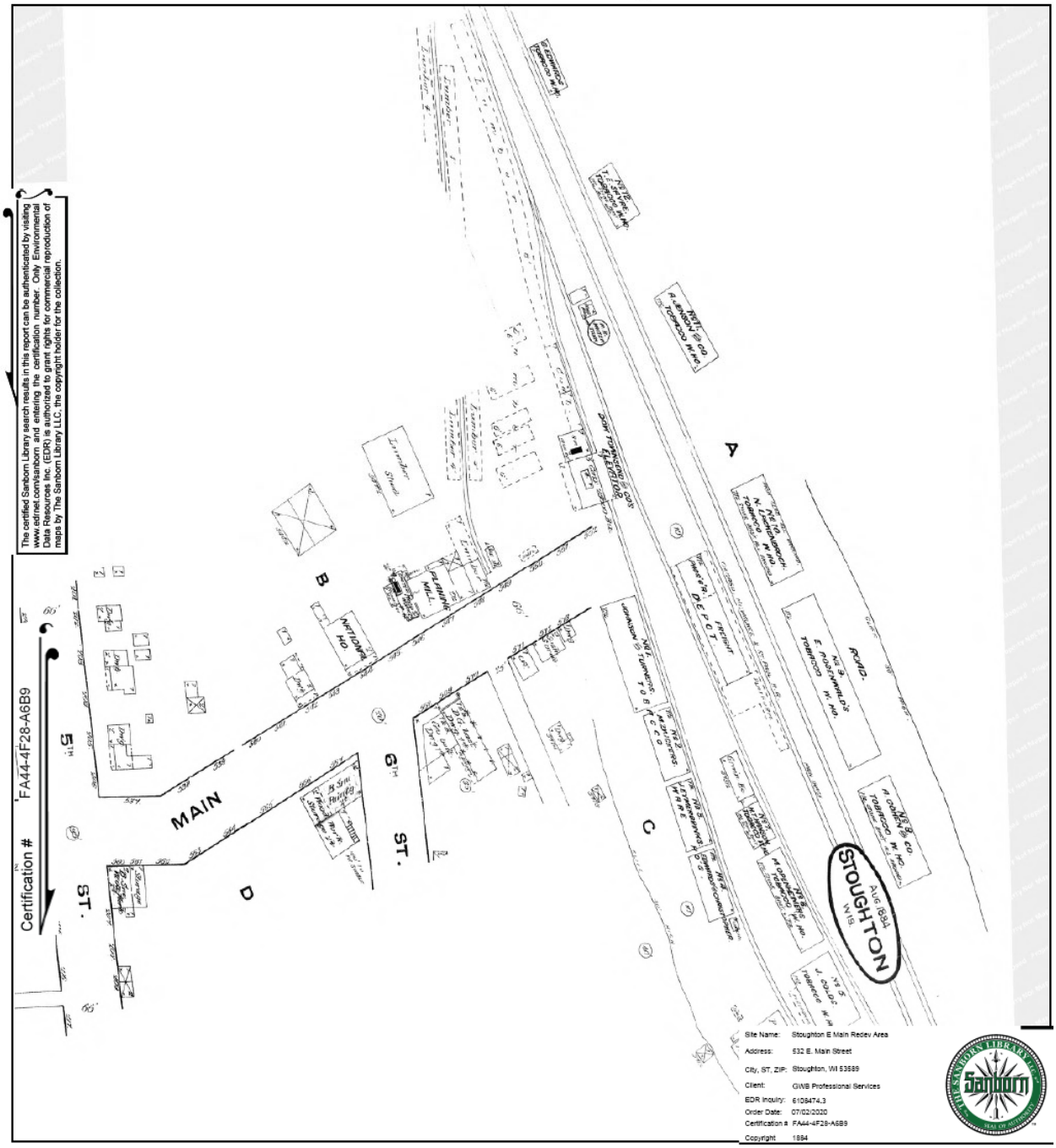

The certified Sanborn Library search results in this report can be authenticated by visiting www.certificationcheck.com and entering the certification number. Only Environmental Data Resources Inc. (EDR) is authorized to grant rights for commercial reproduction of maps by The Sanborn Library LLC, the copyright holder for the collection.

This Certified Sanborn Map combines the following sheets.
Outlined areas indicate map sheets within the collection.

0 Feet 150 300 600

Aerial Photos

FIGURE 15: AERIAL PHOTO 2017

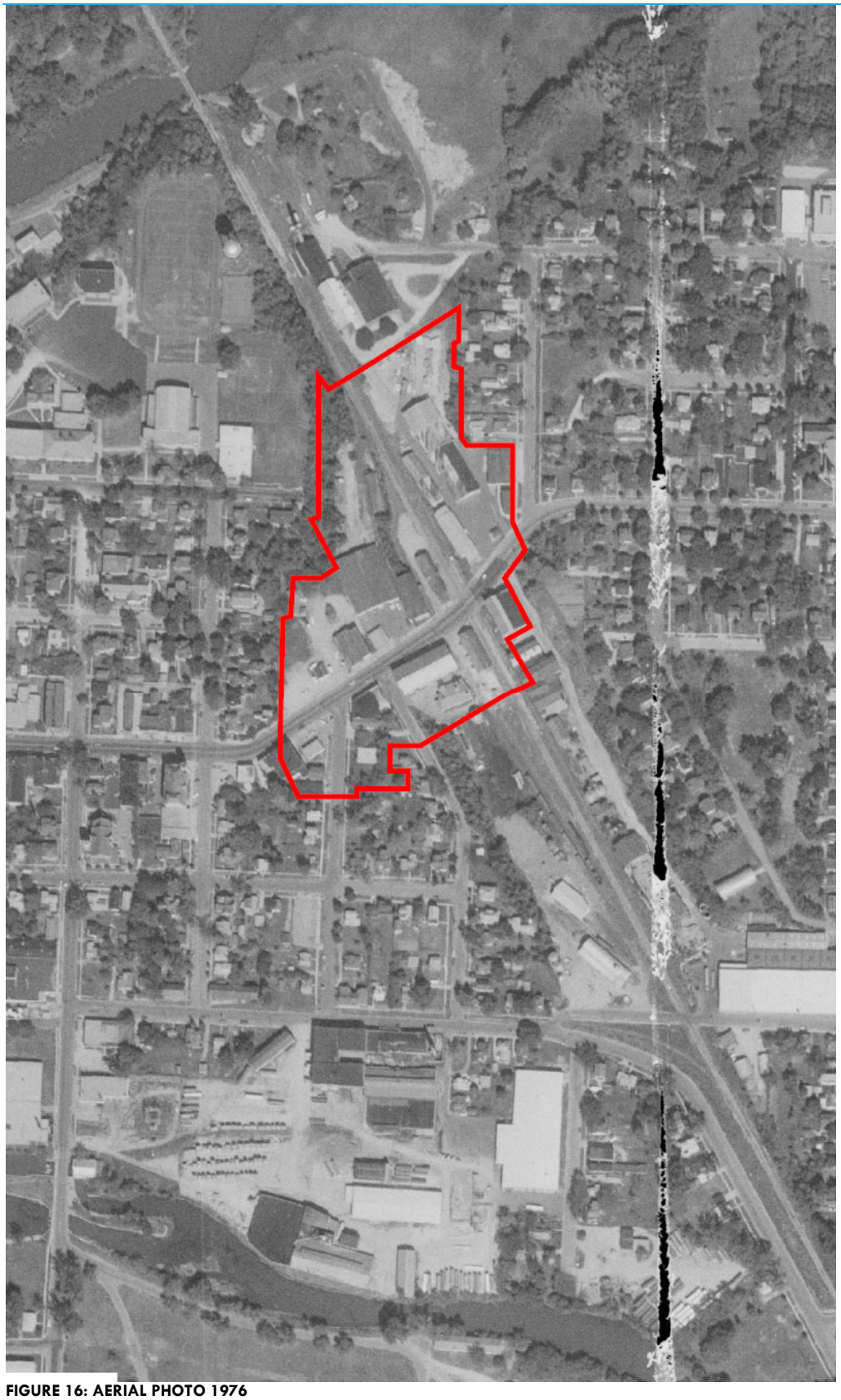

FIGURE 16: AERIAL PHOTO 1976

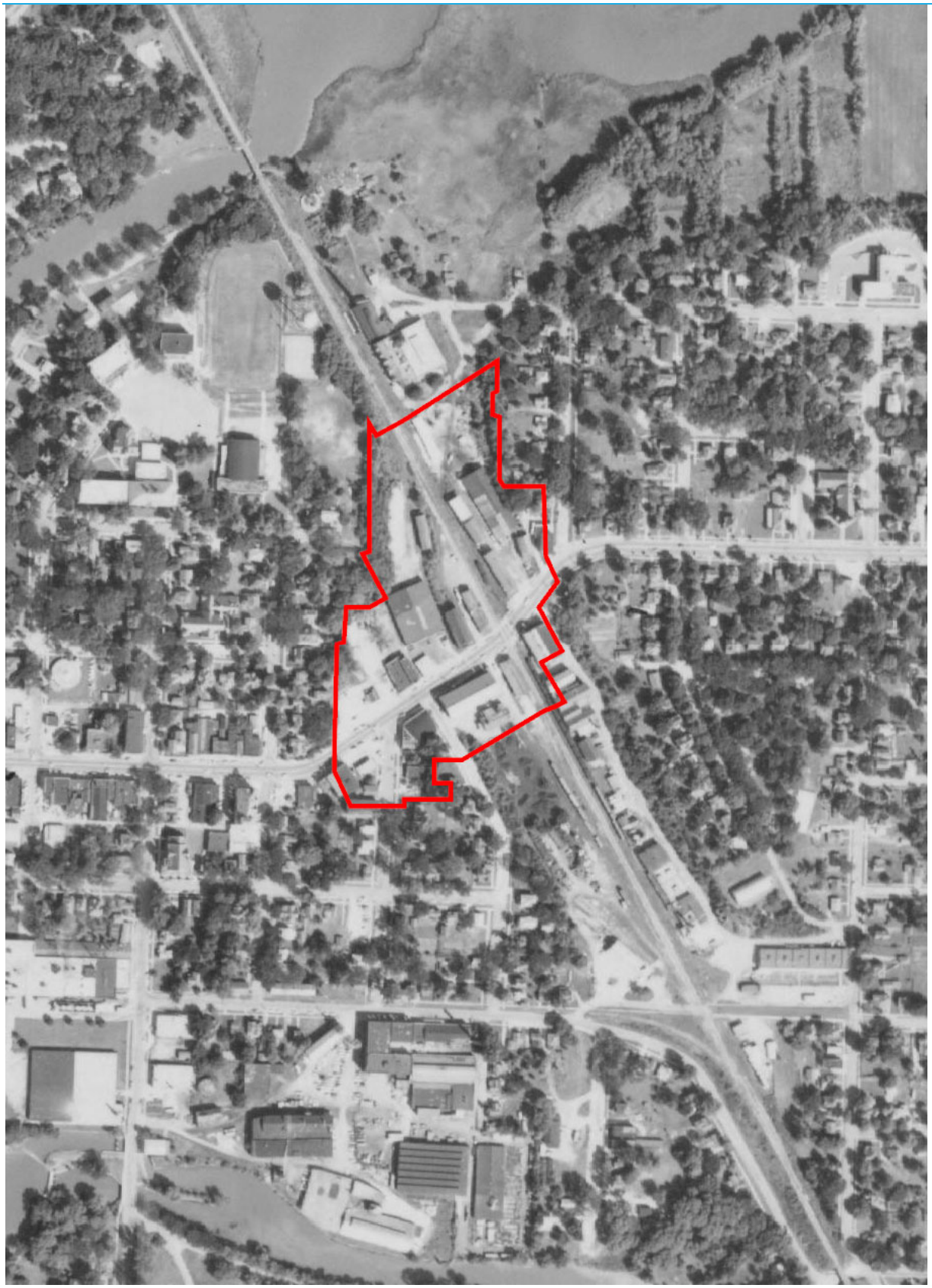

FIGURE 17: AERIAL PHOTO 1962

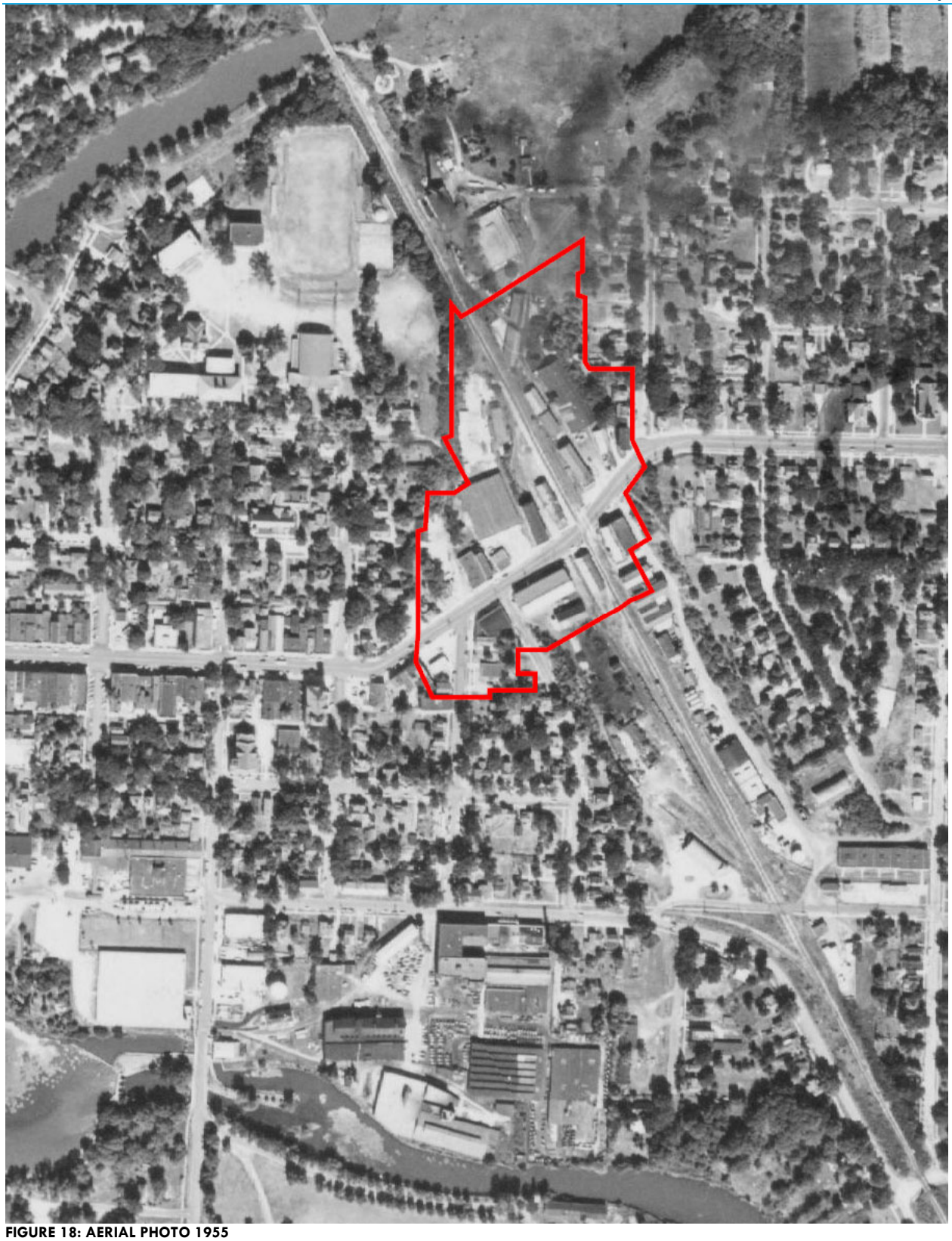

FIGURE 18: AERIAL PHOTO 1955

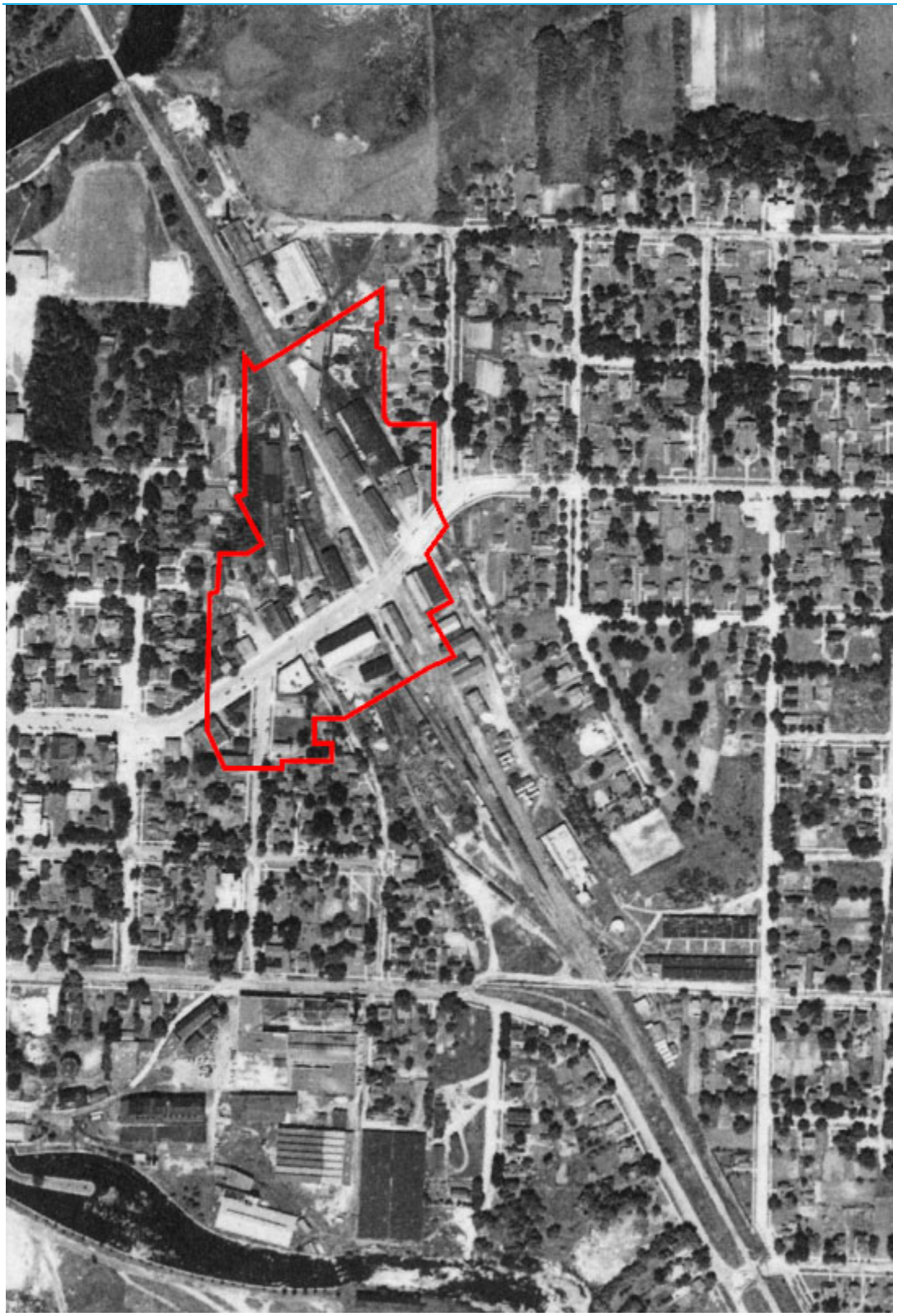

FIGURE 19: AERIAL PHOTO 1937

Historical Land Uses by Parcel

Table shows the structures present on each current parcel in the East Main Street Redevelopment Area for select years from 1884 to 1949.

PIN	1884 Land Use	1887 Land Use	1892 Land Use	1898 Land Use	1904 Land Use	1912 Land Use	1926 Land Use	1949 Land Use
1	Tobacco Warehouse No 9 - E. Rosenwald's	Tobacco Warehouse P.O. Rinde	Tobacco Warehouse No. 4 - P.O. Rinde	Tobacco Warehouse	Tobacco Warehouse	Tobacco Warehouse - Holtan & Osgaren	Tobacco Warehouse - Rose & Wobbe	Tobacco Warehouse/Stemming - Viroqua Leaf Tobacco
1	Tobacco Warehouse No 8 - A. Cohen & Co		Tobacco Warehouse	Tobacco Warehouse No. 4 - P.O. Rinde	Tobacco Warehouse No. 4 - J.K. Subey	Tobacco Warehouse - Holtan & Osgaren	Tobacco Warehouse - Rose & Wobbe	Tobacco Warehouse/Stemming - Viroqua Leaf Tobacco
1				Tobacco Warehouse - Roth, Bruner & Feist	Tobacco Warehouse No. 6 - Roth Bro's & Co	Tobacco Warehouse No 6 - Holtan & Osgaren	Tobacco Sorting - Rose & Wobbe	Tobacco Warehouse/Stemming - Viroqua Leaf Tobacco
1					Tobacco Warehouse	Tobacco Warehouse No 4 - Subey & Evenson	Tobacco Warehouse - Rose & Wobbe	Tobacco Sorting - Viroqua Leaf Tobacco
1							Tobacco Warehouse - Rose & Wobbe	Tobacco Warehouse/Stemming - Viroqua Leaf Tobacco
1								Tobacco Warehouse/Stemming - Viroqua Leaf Tobacco
1								Tobacco Warehouse/Stemming - Viroqua Leaf Tobacco
12							Automobile	Automobile
18	Grocery/Dwelling	Stable/Shed	Tobacco Warehouse	General Store	General Store	General Store	Store	Auto Sales & Service
18	Dry Good/Dwelling	Grocery/Dry Goods/Dwelling	General Store	Warehouse			Store	
18	Stable						Vulcanizer (tire repair)	
19	Water Tower (35')	Dwelling	Stable	Dwelling	Shed	Box Ball Alley	Shed	Shed
19	Shed		Shed	Stable	Shed	Dwelling (vacant)	Dwelling	Store

19	Shed		Stable	Saloon	Dwelling	Shed	Shed	
19			Dwelling	Stable	Shed	Shed	Store	
19			Laundry		Saloon			
20	Stable	Stable						Steel Storage
21		Shed	Dwelling	Shed	Shed	Marble Shop	Repair Shop	Shed
21		Shed	Dwelling	Marble Shop	Marble Shop	Shed	Shed	Shed
21		Shed	Shed				Shed	
21		Dwelling	Shed					
24					Shed	Shed		
27		Dwelling	Dwelling	Dwelling	Dwelling	Shed	Dwelling	Dwelling
27		Shed		Shed		Dwelling	Shed	Automobile
27		Shed						
28		Dwelling	Stable	Stable	Stable	Dwelling	Stable	Stable
28		Shed	Dwelling	Shed	Dwelling	Stable	Dwelling	Automobile
28			Shed	Dwelling			Automobile	Dwelling
29		Dressed Lumber Storage						
31			Dwelling	Stable	Dwelling	Stable	Dwelling	Dwelling
31			Stable	Dwelling	Stable	Dwelling	Automobile	Automobile
32			Dwelling	Dwelling	Dwelling	Shed	Dwelling	Shed
32				Shed	Shed	Dwelling	Shed	Dwelling
32							Shed	Shed
55	Woodworking Shop	Scroll Sawing	Marble Shop	Saloon	Shed	Office	Gas Tank	Auto Sales & Service
55	Planing Mill	Office	Ruins of Sawmill Fire		Storage	Auto Top Factory	Gas Tank	
55	Wood Shavings	Wood Shavings	Restaurant		Lunch	Shed	Garage/Repair (capacity 10 cars)	
55		Planing Mill - Severson & Bronson						
55		Shed						
55		Shed						
56		Dwelling	Stable	Shed	Dwelling	Dwelling	Dwelling	Dwelling
56		Stable	Dwelling	Dwelling				
56			Shed					

57		Dwelling	Shed	Shed	Shed	Shed	Dwelling	Shed
57			Dwelling	Dwelling	Dwelling	Dwelling	Shed	
58	Stable	Corn Sheller	Livery	Livery	Shed	Pump Shop	Auto Storage	Shed
58	Dwelling	National Hotel	Shed	Dwelling	Hotel Waldorf	Furniture	Store	Dwelling
58	National Hotel	Feed Mill	Dwelling	Pump Shop	Shed	Bowling Alley	Store	Store
58	Shed	Dwelling	Shed	Shed	Shed	Livery	Shed	Store
58		Livery	Revere Hotel	Revere Hotel	Dwelling	Shed	Dwelling	Automobile
58		Shed		Laundry	Laundry	Shed	Store	Gas Tank
58				Shed	Pump Shop	Shed	Store	Gas Tank
58					Stable/Feed	Shed		Gas Tank
58						Dwelling		Filling Station
58						Dwelling		
58						Restaurant		
59	Lumber Shed	Shed	Lime Shed	Lumber	General Storage	Concrete Block Factory - Geo Thorsen	Store Implement Storage.	Store
59	Lumber Shed		Stable	Sales/Stable	Saloon			
59	Stable			Office				
59				Scales				
59				Coal Shed				
60	Blacksmith/Wagonworks/Storage	Wagon Shop	Blacksmith/Painting Shop	Agricultural Implements	Blacksmith/Painting	Blacksmith/Painting/Gas Engine	Filling Station	Gas Tank
60			Blacksmith Shop/Wagon Shop	Wagon/Blacksmith Shop	Storage	Garage	Gas Tank	Gas Tank
60							Gas Tank	Gas Tank
60							Gas Tank	Filling Station
60			Agricultural Implements	Paint/Blacksmith Shop	Wagonshop			
61	Stable	Shed	Shed	Stable/Shed	Dwelling	Oil Storage	Dwelling	Dwelling
61					Broom Factory	Dwelling		
61						Shed		
62		Dwelling	Dwelling	Dwelling	Dwelling	Dwelling	Dwelling	Dwelling
62			Shed	Shed				Dwelling
62								Automobile
63			Dwelling	Dwelling	Shed	Dwelling	Dwelling	Wholesale Meats

63			Stable		Dwelling			Dwelling
64		Dwelling	Dwelling	Dwelling	Shed	Shed	Dwelling	Dwelling
64					Dwelling	Dwelling		
65		Shed	Dwelling	Dwelling	Shed	Dwelling	Dwelling	Dwelling
65		Dwelling	Shed	Shed	Dwelling			
66		Dwelling	Shed	Shed	Dwelling	Shed	Dwelling	Automobile
66			Dwelling	Dwelling	Shed	Dwelling	Shed	Dwelling
67		Shed	Stable	Stable (Hotel)	Stable (Hotel)	Implements	Implements	Implements
68		Broom Factory	Gold & Silversmith	Tailor	Dwelling	Restaurant	Store	Dwelling
68							Blacksmith Shop	Blacksmith Shop
68							Auto Sales/Repairing	Store
69			Shed	Grand Hotel	Grand Hotel - Dining Room, Kitchen, Saloon, Office	Passage	Grand Hotel	
69			Hanson Hotel/Dining Room			Shed		
69						Grand Hotel - Kitchen/Dining Room		
74					Storage	General Storage	Auto Repair	Auto Repair
75			Temperance Saloon	Saloon	Saloon	Soft Drinks	Store	Store
76	Blacksmith Shop/Painting	Black Smith Shop - brick lined	Blacksmith Shop: Brick-lined	Wagon/Painting Shop	Wagon/Paint Shop	Blacksmith/Wagon Shop	Carpenter	
76	Woodwork/Storage	Wagon Shop/Painting	Wagon Shop/Painting	Wagon/Blacksmith Shop	Wagon/Blacksmith Shop	Paint Shop	Blacksmith Shop	
119	Shed	Shed		Agricultural Implements	Electric Pump in Well			
119		Railroad Tracks			Shed			
119		Railroad Tracks			Shed - Well			
120	Grain Elevator (25,000 bu) - Dow Townsend and Co's		Tobacco Warehouse No. 5 - Levi Kittilsen & Co.		Coal Shed	Tobacco Warehouse No 5 - D.K. Roe	Tobacco Warehouse - L.B. Carl	Tobacco Warehouse - L.B. Carl
120					Coal Shed			
120					Warehouse - Tobacco Cases			
120					Tobacco Warehouse No 5 - O.K. Roe			
121	Lime Warehouse	Warehouse	Office	Lumber Shed	Lumber Storage - Heddles Lumber Co	Scale	Scale	Lumber Storage

121	Scales	Coal Warehouse	Scale	Lumber Shed	Shingles	Lath Piles	Office	Sash & Door Warehouse
121	Railroad Tracks	Lumber Yard - Lovejoy & Richardson	Warehouse/Office	Lumber Shed	Horse Shed	Kindling Shed	Warehouse - Sash & Door	Office
121	Railroad Tracks	Stable	Lumber Yard - Lovejoy & Richards	Stable	Stable	Warehouse - Tobacco Cases/Moulding	Office	Scale
121		Lumber Shed	Lumber Yard	Lumber - Stoughton Lumber Co.	Lumber Shed	Office	Scale	Railroad Tracks
121		Lumber Yard - Lovejoy & Richards	Lumber Shed	Lumber Yard - Stoughton Lumber Co.	Lumber Shed	Warehouse - Sash	Lumber Storage	Coal Shed
121		Lumber Yard - Lovejoy & Richards	Stable	Lime Shed	Railroad Tracks	Office	Lime Warehouse	Lime Warehouse
121		Lumber Pile	Lumber Shed	Shed	Lime Shed	Warehouse - Merchandise	Railroad Tracks	Lime Warehouse
121		Railroad Tracks	Lumber Yard - Lovejoy & Richards	Office	Office	Railroad Tracks	Lime Warehouse	Lumber Storage
121		Lumber Shed	Lumber Pile	Office	Sash Warehouse	Lumber Shed	Railroad Tracks	Lumber Storage
121		Office	Railroad Tracks	Warehouse	Office	Lumber Storage - Heddles Lumber Co.	Lumber Storage	Cement Warehouse - Brittingham & Hixon Lumber co
121		Lime Warehouse	Lumber & Post Yard	Scale	Scale	Lumber Storage - Heddles Lumber Co.	Lumber Storage	Railroad Tracks
121			Lumber & Carpet	Tobacco Warehouse No. 5 - O.K. Roe	Lumber Storage - Heddles Lumber Co	Coal Shed	Lumber Shed	Carpenter - Brittingham & Hixon Lumber Co
121			Coal Sheds	Coal Sheds	Merchandise Warehouse	Lumber Storage - Heddles Lumber Co.	Railroad Tracks	Coal Shed
121				Lumber & Carpet		Lumber Shed	Cement Warehouse	Automobile
121				Lumber & Post Yard		Coal Shed	Carpenter	Office
121				Railroad Tracks		Shingles	Stables	
121						Stables	Lumber Shed	
121						Lime Shed	Automobile	
121							Coal Shed	
121							Coal Shed	
121							Auto Storage	
122	Railroad Depot - Passenger & Freight	Railroad Depot - Passenger & Freight	Railroad Depot - Passenger & Freight	Railroad Depot - Passenger & Freight	Railroad Depot - Passenger & Freight	Railroad Depot - Passenger & Freight	Railroad Depot - Freight	Railroad Depot

124	Tobacco Warehouse No 10 - N. Lackenbroch	Tobacco Warehouse Lee & Roe	Tobacco Warehouse - Lee & Roe	Tobacco Warehouse No. 2 - O.C. Lee	Tobacco Warehouse No 2 - O.C. Lee	Tobacco Warehouse No 2 - OC Lee	Tobacco Warehouse - Holtan Leaf Tobacco Co.	Tobacco Warehouse - J.H. Holtan Co
126	Windmill Pump	Windmill Pump	Windmill Pump	Windmill Pump	Windmill (not pumping)	Water Tank	Railroad Depot - Passenger	Railroad Depot - Passenger
126	Tobacco Warehouse No 12 - T.E. Sayre	Railroad Tracks	Water Tank	Water Tank - Railroad	Water Tank	Hydrant		
126	Tobacco Warehouse - G. Edwards	Railroad Tracks				Coal Shed		
126	Water Tank - Railroad	Water Tank				Fire Pump/Well		
126		Railroad Tracks						
126		Railroad Tracks						
127	Railroad Tracks - Mainline	Railroad Tracks	Railroad Tracks - Main Line	Railroad Tracks	Railroad Tracks	Railroad Tracks	Shed - Standard Oil Co	Railroad Tracks
127	Railroad Tracks	Railroad Tracks	Railroad Tracks - Main Line	Railroad Tracks	Railroad Tracks	Oil House - Standard Oil Co	Gasoline	Railroad Tracks
127	Railroad Tracks	Railroad Tracks	Railroad Tracks	Railroad Tracks	Railroad Tracks	Shed - Standard Oil Co	Gasoline Tank	Railroad Tracks
127	Railroad Tracks		Standard Oil Warehouse	Railroad Tracks	Railroad Tracks	Oil Tank - Standard Oil Co	Gasoline	Railroad Tracks
127	Railroad Tracks - Mainline		Railroad Tracks	Standard Oil Co.	Standard Oil Co.	Railroad Tracks	Pump House	Railroad Tracks
127				Tobacco Warehouse No. 7 - John Holtan & Co.	Tobacco Warehouse No. 7 - J. Holtan & Co.	Tobacco Warehouse No 7 - Austin - Holtan & Co	Automobile - Standard Oil Co	Automobile - Standard Oil Co.
127				Oil Tank	Oil Tank	Railroad Tracks	Automobile - Standard Oil Co	Oil Warehouse - Wisconsin Petroleum Co
127						Railroad Tracks	Grocery Warehouse - Klueter & Co.	Railroad Tracks
127							Gasoline Tank - Standard Oil Co.	Pump House
127							Gasoline Pump - Standard Oil Co.	Oil Tank (6,000 gals) - Standard Oil Co
127							Gasoline Tank - Standard Oil Co.	Oil Tank - Standard Oil Co
127							Shed - Standard Oil Co.	Shed - Standard Oil Co
127								Shed - Standard Oil Co.
127								Pump House
127								Automobile - Standard Oil Co
127								Shed - Standard Oil Co

127								Oil Tank - Standard Oil Co.
127								Shed - Standard Oil Co
127								Shed - Standard Oil Co
128	Lime Warehouse	Railroad Tracks	Tobacco Warehouse - Cullmans & Rosenbaum/J.S. Huts	Tobacco Warehouse - Cullman Bros./Townsend & McCar	Tobacco Warehouse - H. Miller/Townsend & McCarthy	Tobacco Warehouse - Cullman Bros/Hanson & McCarthy	Railroad Tracks	Tobacco Warehouse - Liggett & Meyers
128	Stable	Railroad Tracks	Railroad Tracks	Railroad Tracks	Railroad Tracks	Hausman Brewing Co/Ice House	Railroad Tracks	Railroad Tracks
128	Tobacco Warehouse No 5 - J. Colds	Tobacco Warehouse Turner Dearborn and Atkinson	Railroad Tracks	Railroad Tracks	Railroad Tracks	Oil House	Tobacco Warehouse - Cullman Bros/Halverson & Bitte	Shed
128	Shed	Tobacco Warehouse H. T. Hanson	Cattle Barn	Stable	Hausman Brewing Co/Ice House	Office	Tobacco Warehouse - Dow Estate	Sash & Door Warehouse
128	Tobacco Warehouse No 1 - Johnson & Turners	Railroad Tracks	Shed	Hausmann Brewing Co/Ice House	Stable	Stock Sheds	Shed	Shed
128	Water Tower	Railroad Tracks	Ice House	Shed	Stock Sheds	Office	Stock Sheds	Shed
128	Water Tower		Ice House	Cattle Barn & Pens	Tobacco Warehouse No 9 - H.T. Hanson	Shed	Railroad Tracks	Junk Yard
128	Tobacco Warehouse No 4 - Edwards & Christopher		Ice House	Ice House	Office	Office	Railroad Tracks	Grain Bin
128	Railroad Tracks		Coal Shed	Ice House	Office	Coal Shed	Railroad Tracks	Coal Shed
128	Tobacco Warehouse No 3 - J. Eymerbrinks		Office	Ice House	Coal Shed	Ice House	Railroad Tracks	Feed Grinding
128	Pig Pen		Shed	Coal Shed	Ice House	Ice House	Railroad Tracks	Automobile
128	Pig Pen		Stable	Office	Ice House	Shed	Coal Shed	
128	Stable		Tobacco Storage	Stable	Ice House	Storage	Shed	
128	Dwelling		Tobacco Warehouse - H.T. Hanson	Tobacco Storage	Storage	Coal Shed	Grain Bin	
128	Tobacco Warehouse No 6 - M. Openheimer's			Shed	Stable	Grist Mill - Pederson & Usher (gas engine)	Coal Shed	
128	Tobacco Warehouse No 2 - M. Zwickers			Tobacco Warehouse No. 3 - H.T. Hanson	Shed	Railroad Tracks	Coal Shed	
128	Grain Warehouse			Shed	Tobacco Warehouse No. 3 - H.T. Hanson	Railroad Tracks	Coal Shed	

128	Office			General Warehouse No. 9 - H.T. Hanson		Stable	Automobile	
128	Sash Storage							
128	Railroad Tracks							
128	Dwelling							
128	Railroad Tracks							
128	Tobacco Warehouse No 7 - H.T. Hanson							
136				Tobacco Warehouse No. 8 - O. Gunderson	Bridge	Bridge	Dwelling	Dwelling
136				Dwelling	Tobacco Warehouse No 8 - O Gunderson	Warehouse No 8 (Vacant)	Shed	Shed
136					Water Tank - 15'	Water Tank	Ouis Kindling Co/Cigar Factory	Tobacco Warehouse - Bloch Bros
136					Shed	Shed	Automobile	Dwelling
136					Dwelling	Dwelling	Dwelling	Automobile
136					Shed	Dwelling		
136					Dwelling			
137	Tobacco Warehouse No 11 - A. Jenson and Co	Tobacco Warehouse No. 11 A. Jenson & Co.	Tobacco Warehouse No. 12 - E. Sayres	Agricultural Implements	Tobacco Warehouse No 12 - O.M. Turner	Office	Coal Shed	Lumber Shed - Stoughton Lumber & Fuel Co
137		Tobacco Warehouse Severson and Bronson	Tobacco Warehouse No. 13 - Severson & Bronson	Warehouse	Tobacco Warehouse No 13 - E. Drotning	Warehouse No 11 - Flour Feed Sash & Doors	Carpenter - electric power	Carpenter
137		Warehouse	Warehouse	Tobacco Warehouse No. 13 - E. Drotning	Lumber Warehouse	Sash Warehouse	Tobacco Warehouse	Hay Warehouse No 13 - Stoughton Lumber & Fuel Co
137		Tobacco Warehouse No. 12 T. E. Sayre	Tobacco Warehouse No. 11 - Andrew Jensen	Tobacco Warehouse No. 12 - O.M. Turner	Foundation of Warehouse No 11 - Burned	Railroad Tracks	Railroad Tracks	Railroad Tracks
137				Tobacco Warehouse No. 11 - Bjoin Bros	Office	Warehouse No 9/10 - Sash & Door	Sash/Door/Roofing Warehouse - Stoughton Lumber & S	Office - Stoughton Lumber & Fuel Co.
137					Sash Warehouse	Lumber Shed - Stoughton Lumber Association	Office - Stoughton Lumber & Supply Co.	Sash/Door/Roofing Warehouse - Stoughton Lumber & F

137				Tobacco Warehouse	Warehouse No 12 - Baled Hay/Lath & Sewer Pipe	Railroad Tracks	Warehouse
137				Railroad Tracks	Warehouse No 13 - Lumber	Lumber Shed - Stoughton Lumber & Supply Co.	Railroad Tracks
137				Tobacco Warehouse No 10 - O Gunderson	Coal Shed	Cement Warehouse	Cement Warehouse
137				Coal Shed	Warehouse No 19 - Cement		Coal Storage
137				Lumber Shed - Stoughton Lumber Assn			Coal Storage
145					Stable	Auto Storage	Motor Freight Station
Approximate Area Covered by Structures (Sq. Ft.)							
104,871	**128,692**	**145,581**	**165,988**	**199,947**	**206,567**	**208,587**	**207,515**

Radius Census Report **E. Main Street, Stoughton, Wisconsin**

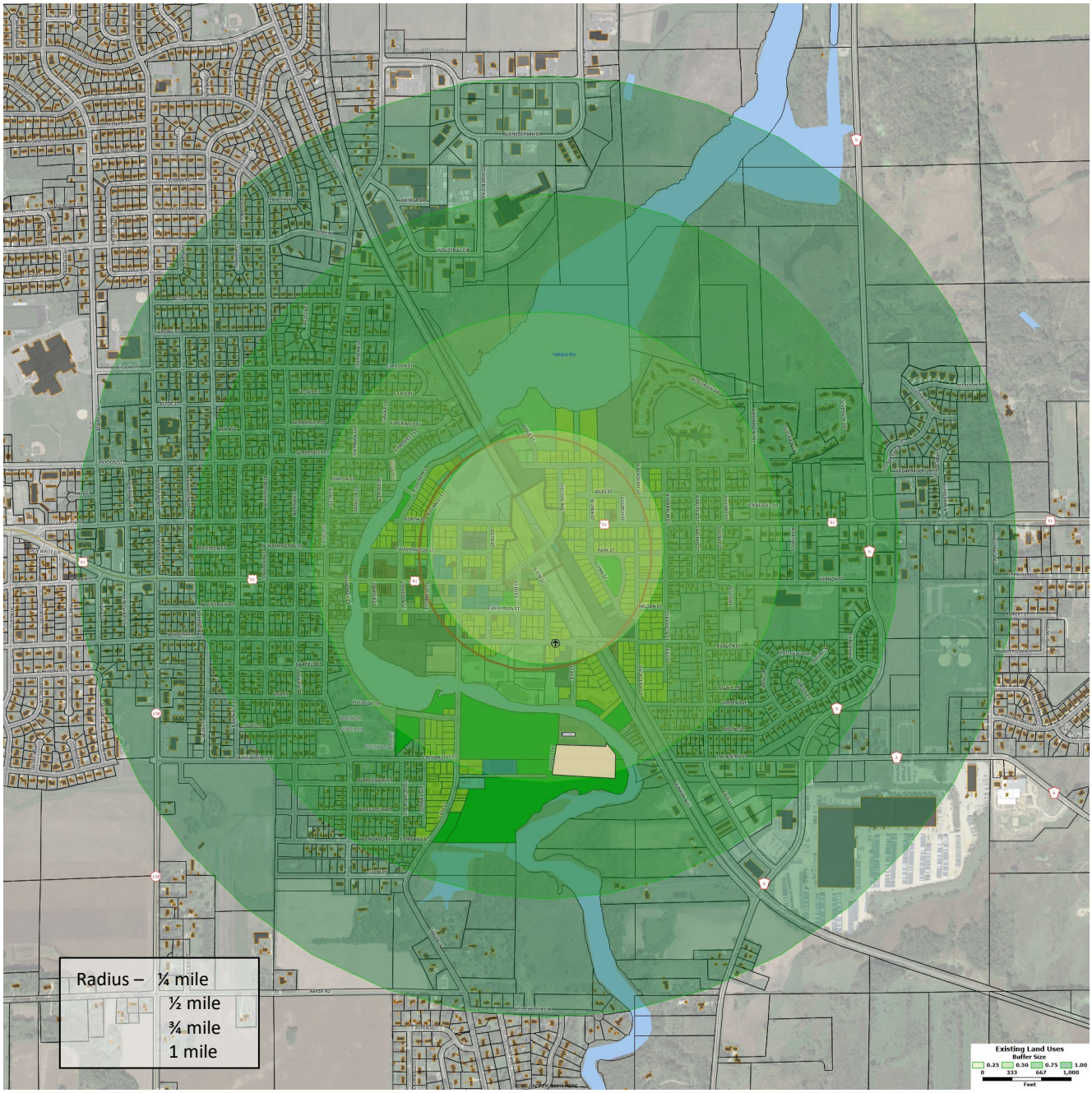

GWB Professional Services
Project Management • Community Development • Planning
5813 Piping Rock Rd
Madison, WI 53711
(608)444-0836
gwb@garywbecker.com
A veteran-owned business

Attribute				
N US Census Overlay	2	3	3	3
First Coloring	1	1	1	1
Tract	55,025,012,300	55,025,012,300	55,025,012,300	55,025,012,300
State ANSI	55	55	55	55
Land Area	0.19	0.75	1.70	3.02
Water Area	0.01	0.03	0.07	0.11
Avg HH_Mean income	$73,752	$75,084	$79,040	$80,415
HH_Income <$10K	1	6	22	45
HH_Income $10K-14,999	2	7	16	29
HH_Income $15K-24,999	3	13	42	87
HH_Income $25K-34,999	4	18	48	92
HH_Income $35K-49,999	6	25	75	149
HH_Income $50K-74,999	9	40	120	243
HH_Income $75K-99,999	7	31	81	156
HH_Income $100K-149,999	8	35	104	209
HH_Income $150K-199,999	2	9	41	90
HH_Income $200K+	1	4	14	30
17 Buying Power	$1	$5	$17	$35
17 Married-couple HHer Buying Power	$1	$5	$17	$35
17 Male Only HHer Buying Power	$1	$5	$17	$35
17 Female Only HHer Buying Power	$1	$5	$17	$35
17 Nonfamily HHer Buying Power	$1	$5	$17	$35
Daytime Age 18+	101	403	995	1,848
Population	109	461	1,407	2,839
Male	52	220	669	1,349
Female	57	241	738	1,490
Age <5	7	29	99	207
Age 5 to 9	7	29	96	199
Age 10 to 14	7	31	90	179
Age 15 to 19	6	25	69	135
Age 20 to 24	5	22	68	137
Age 25 to 34	14	58	171	341
Age 35 to 44	13	58	187	385
Age 45 to 54	16	67	198	394
Age 55 to 59	7	29	95	197
Age 60 to 64	7	30	87	172
Age 65 to 74	10	41	127	258
Age 75 to 84	4	19	60	122
Age 85+	6	23	59	113
Age 21+	81	344	1,041	2,094

Attribute				
Age 62+	24	98	293	586
Age 18+	84	357	1,074	2,159
Male 18+	40	169	502	1,004
Female 18+	44	188	573	1,155
Age 65+	20	82	246	493
Male 65+	8	34	102	204
Female 65+	12	48	144	289
One race	107	452	1,376	2,774
White	104	439	1,330	2,677
Black	0	2	16	39
American Indian	0	2	4	6
American Indian_Cherokee	0	0	0	0
American Indian_Chippewa	0	0	0	0
American Indian_Navajo	0	0	0	0
American Indian_Sioux	0	0	0	0
Asian	2	7	15	26
Asian Indian	0	0	0	0
Chinese	0	1	2	3
Filipino	0	2	3	5
Japanese	0	0	0	0
Korean	0	0	2	4
Vietnamese	0	0	0	0
Other Asian	1	4	8	14
Hawaiian	0	0	0	0
Hawaiian_Native Hawaiian	0	0	0	0
Hawaiian_Guamanian/Chamorro	0	0	0	0
Hawaiian_Samoan	0	0	0	0
Hawaiian_Other PI	0	0	0	0
Some other race	0	2	11	27
2+ races	2	9	31	65
2+ races_White & Black	1	5	11	21
2+ races_White & Am Indian	1	3	8	13
2+ races_White & Asian	0	1	8	21
2+ races_Black & Am Indian	0	0	0	0
Part White	106	448	1,360	2,739
Part Black	2	7	28	60
Part AmIndian	1	5	11	19
Part Asian	2	8	25	52
Part Hawaiian	0	0	4	10
Part Other	0	2	11	27

Attribute				
Hispanic Origin	2	10	31	62
Hispanic_Mexican	1	4	10	18
Hispanic_Puerto Rican	0	1	6	13
Hispanic_Cuban	0	1	2	3
Hispanic_Other	1	3	13	28
Not Hispanic Origin	106	451	1,376	2,777
Not Hispanic White	102	431	1,310	2,640
Not Hispanic_Black	0	2	16	39
Not Hispanic_Am Indian	0	2	4	6
Not Hispanic_Asian	2	7	15	26
Not Hispanic_Hawaiian	0	0	0	0
Not Hispanic_Other	0	0	1	3
Not Hispanic_2+ races	2	9	31	64
Not Hispanic_2+_Incl Other	0	0	0	0
Not Hispanic_2+_Excl Other	2	9	31	64
Housing units	48	201	594	1,184
Households	45	189	564	1,129
Unique Households	50	210	625	1,249
UniqHH_1 Person	21	88	249	489
UniqHH_2 Person	15	63	190	382
UniqHH_3 Person	6	24	70	138
UniqHH_4 Person	5	21	73	153
UniqHH_5 Person	2	7	23	48
UniqHH_6 Person	1	6	13	23
UniqHH_7+ Person	0	1	7	15
Family HH	27	117	360	728
Family HH_Own children<Age 18	13	53	160	320
Family HH_Married-couple family	21	91	285	580
Family HH_Married_Own children<18	9	39	121	245
Family HH_Male HHer	1	4	10	20
Family HH_Male HHer_Own children<18	0	1	3	5
Family HH_Female HHer	5	22	64	128
Family HH_Female HHer_Own child<18	3	13	36	70
Nonfamily HH	17	72	204	402
Nonfamily HH_HHer living alone	13	53	150	294
Nonfamily HH_HHer living alone_65+	6	24	70	138
HH w/1+ people <18	13	55	170	343
HH w/1+ people 65+	13	55	166	333
Avg Average HH Size	2.37	2.39	2.45	2.47
Avg Average Family Size	2.93	2.94	3	3.02

Attribute				
People in households	106	451	1,378	2,784
Householder	45	189	564	1,129
Spouse	21	91	286	583
Child	28	121	389	799
Other relatives	4	15	44	87
Nonrelatives	8	35	96	186
Nonrelatives_Unmarried partner	5	19	51	99
Males Age 15+	42	179	532	1,064
Males Age 15+_Never married	13	57	162	319
Males Age 15+_Now married	22	95	296	602
Males Age 15+_Separated	0	1	2	5
Males Age 15+_Widowed	1	5	13	26
Males Age 15+_Divorced	5	22	58	112
Females Age 15+	46	194	590	1,190
Females Age 15+_Never married	11	44	129	257
Females Age 15+_Now married	22	94	299	611
Females Age 15+_Separated	1	3	10	20
Females Age 15+_Widowed	7	28	79	155
Females Age 15+_Divorced	6	24	72	146
Women 15-50 w/birth in past 12 mo	0	2	13	29
Women w/birth_Unmarried	0	1	5	13
Women w/birth_Unmarried_Per 1000	0	1	9	21
Women w/birth_Per 1000 women 15-50	1	3	12	26
Women w/birth_Per 1000 women 15-19	0	0	0	0
Women w/birth_Per 1000 women 20-34	2	8	27	56
Women w/birth_Per 1000 women 35-50	0	1	3	7
Grandparents living w/own grchild<18	1	4	10	20
Grandparents resp for own grchild<18	0	1	2	3
Grandparents resp_Grchild age<1	0	0	0	0
Grandparents resp_Grchild age 1-2	0	1	2	3
Grandparents resp_Grchild age 3-4	0	0	0	0
Grandparents resp_Grchild age 5+	0	0	0	0
Grandparents resp_Female	0	0	0	1
Grandparents resp_Married	0	1	2	3
In school 3+	26	110	329	659
In school_Nursery/preschool	2	10	30	58
In school_Kindergarten	2	7	25	53
In school_Elementary	11	48	148	298
In school_High school	5	20	57	112
In school_College/grad school	6	25	70	138

Attribute				
Population 25+	77	325	985	1,982
25+_<9th grade	1	2	7	14
25+_9th to 12th grade, no diploma	3	14	46	93
25+_High school grad	21	87	271	549
25+_Some college, no degree	16	68	216	443
25+_Associate degree	9	37	105	205
25+_Bachelor's degree	20	85	243	481
25+_Grad or prof degree	7	31	97	197
Avg 25+_% HS grad or higher	94.9%	94.9%	94.6%	94.6%
Avg 25+_% bachelor's degree or higher	36.0%	35.7%	34.6%	34.2%
Civilian 18+	84	357	1,074	2,159
Civilian 18+_Veterans	8	33	85	161
Civilian Noninstitutionalized	107	452	1,383	2,792
Civ Noninst_w/Disability	13	54	167	340
Civ Noninst_<18	24	105	332	680
Civ Noninst_<18_w/Disability	1	4	13	26
Civ Noninst_18-64	64	273	824	1,658
Civ Noninst_18-64_w/Disability	6	25	74	150
Civ Noninst_65+	18	75	226	453
Civ Noninst_65+_w/Disability	6	26	80	164
Population age 1+	108	458	1,391	2,803
1+_Same house	91	389	1,200	2,431
1+_Different house	17	69	190	370
1+_Diff house_Same county	13	53	143	277
1+_Diff house_Diff county	4	16	47	93
1+_Diff house_Diff county_Same state	3	13	37	73
1+_Diff house_Diff county_Diff state	1	3	10	21
1+_Abroad	0	0	1	2
Native	106	451	1,369	2,759
Native_Born in US	105	446	1,358	2,738
Native_Born in US_Res state	81	345	1,051	2,121
Native_Born in US_Diff state	24	102	307	617
Native_Born outside US	1	4	11	22
Foreign born	3	11	38	80
Foreign_Naturalized citizen	2	6	21	44
Foreign_Not a citizen	1	4	16	36
Population born outside the US	4	15	49	102
Born outside US_Native	1	4	11	22
Born outside US_Native_Ent 2010+	0	0	1	1
Born outside US_Native_Ent <2010	1	4	11	20

Attribute				
Born outside US_Foreign born	3	11	38	80
Born outside US_Foreign_Ent 2010+	0	1	3	6
Born outside US_Foreign_Ent <2010	2	10	35	74
Foreign born (ex born at sea)	3	11	38	80
Foreign_Europe	0	2	8	20
Foreign_Asia	1	5	11	21
Foreign_Africa	0	0	0	0
Foreign_Oceania	0	0	1	2
Foreign_Latin America	1	3	13	27
Foreign_Northern America	0	1	5	10
Population 5+	102	432	1,308	2,632
5+_English only	99	418	1,262	2,537
5+_Other language	3	14	46	95
5+_Other lang_Eng<very well	1	5	15	29
5+_Other lang_Spanish	2	7	27	57
5+_Other lang_Sp_Eng<very well	1	2	9	19
5+_Other lang_Indo-European	1	4	14	29
5+_Other lang_Indo-Eur_Eng<very well	0	0	1	2
5+_Other lang_Asian and Pacific Is	1	3	5	8
5+_Other lang_API_Eng<very well	1	3	5	8
5+_Other lang_Other	0	0	0	0
5+_Other lang_Other_Eng<very well	0	0	0	0
Ancestry_US or American	2	10	24	44
Ancestry_Arab	0	0	0	1
Ancestry_Czech	2	9	24	46
Ancestry_Danish	1	6	16	32
Ancestry_Dutch	0	2	12	28
Ancestry_English	8	35	104	208
Ancestry_French (ex Basque)	3	12	32	62
Ancestry_French Canadian	1	6	13	23
Ancestry_German	43	183	582	1,192
Ancestry_Greek	0	0	0	1
Ancestry_Hungarian	0	0	5	12
Ancestry_Irish	12	51	176	369
Ancestry_Italian	5	21	69	142
Ancestry_Lithuanian	0	1	3	4
Ancestry_Norwegian	29	125	395	806
Ancestry_Polish	4	16	51	104
Ancestry_Portuguese	0	2	4	8
Ancestry_Russian	0	2	10	22

Attribute				
Ancestry_Scotch-Irish	1	4	12	23
Ancestry_Scottish	2	10	24	46
Ancestry_Slovak	0	0	0	1
Ancestry_Subsaharan African	0	1	2	4
Ancestry_Swedish	3	15	47	95
Ancestry_Swiss	2	6	17	32
Ancestry_Ukrainian	0	0	1	2
Ancestry_Welsh	2	7	16	28
Ancestry_West Indian (ex Hisp)	0	0	0	0
Population 16+	87	366	1,104	2,218
16+_In labor force	59	252	776	1,572
16+_In LF_Civilian	59	252	776	1,572
16+_In LF_Civilian_Employed	57	245	758	1,538
16+_In LF_Civilian_Unemployed	1	6	17	34
16+_In LF_Armed Forces	0	0	0	0
16+_Not in labor force	28	115	328	646
Avg 16+_In LF_Civilian_Unempl_%	2.5%	2.4%	2.2%	2.2%
Females 16+	45	191	583	1,176
Females 16+_In labor force	29	123	383	779
Females 16+_In LF_Civilian	29	123	383	779
Females 16+_In LF_Civilian_Employed	28	121	378	771
Workers 16+	57	242	743	1,504
16+_Mode: Car_Drove alone	45	195	610	1,240
16+_Mode: Car_Carpooled	6	24	68	133
16+_Mode: Public trans	0	0	1	1
16+_Mode: Walked	2	9	29	60
16+_Mode: Other means	1	4	10	21
16+_Mode: Worked at home	2	9	25	50
Avg 16+_Mean travel time to work	25.70	25.80	26	26.10
Employed civilian population 16+	57	245	758	1,538
EC 16+_Occ: Manage/prof	21	91	289	591
EC 16+_Occ: Service	11	48	150	305
EC 16+_Occ: Sales/office	12	52	155	312
EC 16+_Occ: Nat res/constr/maint	7	30	81	157
EC 16+_Occ: Prod/transp/material	6	25	83	172
EC 16+_Ind: Ag/forestry/fish/mine	1	4	9	15
EC 16+_Ind: Construction	6	24	64	124
EC 16+_Ind: Manufacturing	5	22	78	166
EC 16+_Ind: Wholesale trade	2	10	27	52
EC 16+_Ind: Retail trade	6	25	90	191

Attribute				
EC 16+_Ind: Transportation/warehouse	2	9	26	52
EC 16+_Ind: Information	1	3	12	25
EC 16+_Ind: Finance/ins/RE/rental	4	17	51	102
EC 16+_Ind: Prof/scientific/admin	6	26	77	153
EC 16+_Ind: Ed/health/soc services	16	69	207	416
EC 16+_Ind: Art/ent/rec/acc/food	4	16	47	94
EC 16+_Ind: Other (ex public admin)	3	13	45	95
EC 16+_Ind: Public administration	2	9	27	54
EC 16+_Workers: Private wage/salary	46	195	603	1,222
EC 16+_Workers: Government	8	33	106	218
EC 16+_Workers: Self-employed	4	16	47	93
EC 16+_Workers: Unpaid family	0	1	2	4
HH_w/earnings	34	145	441	889
Avg HH_w/earnings_Mean earnings	$76,916	$78,097	$81,373	$82,490
HH_w/Social Security income	15	61	181	364
Avg HH_w/SS_Mean income	$12,433	$12,902	$14,859	$15,533
HH_w/retirement Income	10	40	123	248
Avg HH_w/retirement_Mean income	$19,122	$19,529	$21,988	$22,801
HH_w/Supplemental Security Income	2	7	20	39
Avg HH_w/SSI_Mean income	$9,345	$9,446	$9,939	$10,120
HH_w/public assistance income	1	5	14	28
Avg HH_w/PA_Mean income	$3,496	$3,430	$2,822	$2,601
HH_W/Food Stamp/SNAP benefits	4	19	61	125
Families	27	117	360	728
Fam_Inc: <$10K	0	0	0	0
Fam_Inc: $10K-$14,999	0	1	2	4
Fam_Inc: $15K-$24,999	1	3	16	35
Fam_Inc: $25K-$34,999	2	8	20	36
Fam_Inc: $35K-$49,999	3	14	46	94
Fam_Inc: $50K-$74,999	7	30	83	163
Fam_Inc: $75K-$99,999	5	21	59	116
Fam_Inc: $100K-$149,999	7	28	86	175
Fam_Inc: $150K-$199,999	2	7	33	74
Fam_Inc: $200K+	1	4	14	29
Avg Mean family income	$88,221	$89,563	$94,889	$96,655
Avg Per capita income	$30,830	$31,160	$32,129	$32,456
Avg Mean nonfamily income	$45,429	$46,106	$46,791	$47,063
Civ Noninst_w/Health Ins	105	444	1,348	2,717
Civ Noninst_w/Health Ins_Private	90	381	1,147	2,305
Civ Noninst_w/Health Ins_Public	30	128	402	819

Attribute				
Civ Noninst_No Health Ins	2	8	34	76
Civ Noninst_<19_No Health Ins	0	1	5	9
C19-64_In Labor Force	54	231	710	1,437
C19-64_In LF_Empl	53	226	696	1,408
C19-64_In LF_Empl_w/Health Ins	52	221	675	1,363
C19-64_In LF_Empl_w/Health Ins_Priv	49	209	629	1,265
C19-64_In LF_Empl_w/Health Ins_Pub	4	17	58	122
C19-64_In LF_Empl_No Health Ins	1	5	21	46
C19-64_In LF_Unemp	1	5	15	29
C19-64_In LF_Unemp_w/Health Ins	1	5	12	24
C19-64_In LF_Unemp_w/Health Ins_Priv	1	3	10	19
C19-64_In LF_Unemp_w/Health Ins_Pub	0	1	4	8
C19-64_In LF_Unemp_No Health Ins	0	0	2	5
C19-64_Not in Labor Force	9	37	104	203
C19-64_Not in LF_w/Health Ins	9	36	97	188
C19-64_Not in LF_w/Health Ins_Priv	6	25	69	133
C19-64_Not in LF_w/Health Ins_Pub	3	15	41	81
C19-64_Not in LF_No Health Ins	0	1	7	15
Avg Pct in poverty_All families	1.9%	1.9%	1.9%	1.9%
Avg Pct in poverty_All fam_Child<18	3.9%	3.9%	4.0%	4.1%
Avg Pct in poverty_Married couple fam	0.6%	0.5%	0.4%	0.3%
Avg Pct in poverty_Married_Child<18	1.4%	1.2%	0.8%	0.6%
Avg Pct in poverty_Families w/female HH	7.5%	7.7%	9.0%	9.5%
Avg Pct in poverty_Fem HHer_Child<18	11.8%	12.4%	15.5%	16.6%
Avg Pct in poverty_All people	7.1%	6.9%	6.3%	6.1%
Avg Pct in poverty_Age 18+	7.8%	7.6%	6.9%	6.6%
Avg Pct in poverty_Age 65+	7.9%	7.9%	8.1%	8.1%
Travel time <5 min	3	13	40	81
Travel time 5-9 min	9	38	115	231
Travel time 10-14 min	4	19	58	118
Travel time 15-19 min	4	16	43	82
Travel time 20-24 min	6	25	95	204
Travel time 25-29 min	8	32	92	182
Travel time 30-34 min	12	52	150	297
Travel time 35-39 min	3	13	41	85
Travel time 40-44 min	2	7	25	53
Travel time 45-59 min	2	10	33	68
Travel time 60-89 min	1	3	11	22
Travel time 90+ min	1	4	16	33
HH_Aggregate income	$3,300,977	$14,157,152	$44,542,494	$90,815,683

Attribute				
HH_Aggregate income_White	$3,250,087	$13,921,206	$43,473,499	$88,423,765
HH_Aggregate income_Black	$0	$0	$0	$0
HH_Aggregate income_Am Indian	$0	$0	$0	$0
HH_Aggregate income_Asian	$0	$0	$0	$0
HH_Aggregate income_Hawaiian	$0	$0	$0	$0
HH_Aggregate income_Other	$0	$12,289	$224,415	$578,769
HH_Aggregate income_2+ Races	$0	$0	$0	$0
HH_Aggregate income_NH_White	$3,188,006	$13,611,859	$41,618,040	$84,068,063
HH_Aggregate income_Hispanic	$57,679	$299,385	$1,974,066	$4,695,187
HU_Occupied	45	189	564	1,129
HU_Vacant	3	13	30	54
Housing units_1 detached	30	129	388	780
Housing units_1 attached	5	19	49	93
Housing units_2	5	21	52	96
Housing units_3-4	2	7	18	33
Housing units_5-9	3	12	30	58
Housing units_10-19	1	6	25	55
Housing units_20+	1	7	31	69
Housing units_Mobile home	0	0	0	0
Housing units_Boat/RV/van	0	0	0	0
Built 2010+	2	7	17	30
Built 2000 to 2009	5	23	76	158
Built 1990 to 1999	7	32	124	268
Built 1980 to 1989	6	25	67	127
Built 1970 to 1979	4	17	64	136
Built 1960 to 1969	4	17	48	94
Built 1950 to 1959	3	13	38	75
Built 1940 to 1949	1	5	13	24
Built 1939 or earlier	15	61	148	272
Rooms_1	0	1	2	5
Rooms_2	1	4	13	25
Rooms_3	4	18	49	96
Rooms_4	6	25	71	140
Rooms_5	10	41	127	257
Rooms_6	8	33	99	198
Rooms_7	7	31	94	191
Rooms_8	5	22	61	119
Rooms_9+	7	28	77	151
Bedrooms_None	0	1	3	7
Bedrooms_1	6	23	66	129

Attribute				
Bedrooms_2	13	56	158	312
Bedrooms_3	21	88	269	543
Bedrooms_4	7	30	88	176
Bedrooms_5+	1	3	9	17
Owner occupied	31	133	398	800
Renter occupied	13	56	165	329
Avg Owner occupied_Avg HH size	2.52	2.55	2.64	2.67
Avg Renter occupied_Avg HH size	2.02	2.02	1.97	1.96
Moved in 2017+	3	10	27	51
Moved in 2015 to 2016	5	21	62	126
Moved in 2010 to 2014	12	51	152	304
Moved in 2000 to 2009	14	60	173	341
Moved in 1990 to 1999	5	23	77	158
Moved in 1989 or earlier	5	24	73	149
Vehicles_None	2	6	21	43
Vehicles_1	13	54	155	307
Vehicles_2	21	90	279	565
Vehicles_3+	9	38	109	215
Heat_Utility gas	32	134	409	825
Heat_Bottled/tank/LP gas	1	5	20	43
Heat_Electricity	10	43	121	238
Heat_Fuel oil/kerosene	0	1	2	4
Heat_Coal/coke	0	0	0	0
Heat_Wood	0	2	5	10
Heat_Solar energy	0	0	0	0
Heat_Other fuel	0	2	3	5
Heat_No fuel used	0	1	2	4
Lacking complete plumbing	1	3	5	8
Lacking complete kitchen	0	2	3	5
No telephone service	0	1	7	17
Occupants/room_1 or less	44	187	557	1,115
Occupants/room_1.01-1.5	0	2	7	14
Occupants/room_1.5+	0	0	0	0
Value_<$50K	1	4	11	21
Value_$50K-99,999	1	2	9	19
Value_$100K-149,999	5	21	61	119
Value_$150K-199,999	9	39	111	219
Value_$200K-299,999	10	44	148	306
Value_$300K-499,999	5	20	55	107
Value_$500K-999,999	0	2	3	5

Attribute				
Value_$1,000,000+	0	0	0	0
Housing units w/mortgage	22	93	287	582
HU w/mort_SMOC <$300	0	0	0	0
HU w/mort_SMOC $300-499	0	0	0	0
HU w/mort_SMOC $500-699	0	1	3	7
HU w/mort_SMOC $700-999	1	4	18	40
HU w/mort_SMOC $1000-1499	8	36	111	223
HU w/mort_SMOC $1500-1999	7	32	97	194
HU w/mort_SMOC $2000+	5	20	59	118
Housing units w/o mortgage	10	39	111	218
HU w/o mort_SMOC <$100	0	0	0	0
HU w/o mort_SMOC $100-199	0	0	0	1
HU w/o mort_SMOC $200-299	0	1	6	12
HU w/o mort_SMOC $300-399	1	2	7	13
HU w/o mort_SMOC $400+	9	35	98	192
Housing units w/mortgage&SMOCAPI	22	93	287	582
HU w/mort_SMOCAPI <20%	9	38	125	259
HU w/mort_SMOCAPI 20-24.9%	6	24	66	128
HU w/mort_SMOCAPI 25-29.9%	3	12	34	66
HU w/mort_SMOCAPI 30-34.9%	1	4	15	32
HU w/mort_SMOCAPI 35%+	3	15	47	97
HU w/mort_SMOCAPI Not computed	0	0	0	0
Housing units w/o mortgage&SMOCAPI	10	39	110	215
HU w/o mort_SMOCAPI <10%	2	9	36	76
HU w/o mort_SMOCAPI 10-14.9%	2	7	21	41
HU w/o mort_SMOCAPI 15-19.9%	1	5	14	27
HU w/o mort_SMOCAPI 20-24.9%	1	5	11	20
HU w/o mort_SMOCAPI 25-29.9%	1	2	6	10
HU w/o mort_SMOCAPI 30-34.9%	1	3	7	13
HU w/o mort_SMOCAPI 35%+	2	7	16	28
HU w/o mort_SMOCAPI Not computed	0	0	1	3
Occupied units paying rent	12	52	158	317
Occ HU paying rent_<$200	0	0	0	0
Occ HU paying rent_$200-299	0	1	4	10
Occ HU paying rent_$300-499	0	1	3	8
Occ HU paying rent_$500-749	3	12	27	48
Occ HU paying rent_$750-999	5	20	64	131
Occ HU paying rent_$1,000-1,499	4	17	54	112
Occ HU paying rent_$1500+	1	2	5	9
Occ HU paying rent_No rent	1	4	8	13

Attribute				
Occupied units paying rent&GRAPI	12	52	158	317
Occ HU_GRAPI <15%	2	7	23	47
Occ HU_GRAPI 15-19.9%	3	11	26	47
Occ HU_GRAPI 20-24.9%	2	7	21	42
Occ HU_GRAPI 25-29.9%	2	7	21	42
Occ HU_GRAPI 30-34.9%	1	4	12	24
Occ HU_GRAPI 35%+	4	17	55	114
Occ HU_GRAPI Not computed	1	4	8	13
HHer <25	1	5	15	31
HHer <25_Income <$10K	0	1	3	5
HHer <25_Income $10K-14,999	0	0	0	0
HHer <25_Income $15K-19,999	0	0	0	0
HHer <25_Income $20K-24,999	0	0	0	0
HHer <25_Income $25K-29,999	0	1	1	2
HHer <25_Income $30K-34,999	0	0	0	0
HHer <25_Income $35K-39,999	0	0	0	1
HHer <25_Income $40K-44,999	0	1	1	2
HHer <25_Income $45K-49,999	0	0	3	7
HHer <25_Income $50K-59,999	0	0	2	5
HHer <25_Income $60K-74,999	0	0	1	3
HHer <25_Income $75K-99,999	0	1	3	6
HHer <25_Income $100K-124,999	0	0	0	1
HHer <25_Income $125K-149,999	0	0	0	0
HHer <25_Income $150K-199,999	0	0	0	0
HHer <25_Income $200K+	0	0	0	0
HHer 25-44	14	61	181	364
HHer 25-44_Income <$10K	0	1	3	5
HHer 25-44_Income $10K-14,999	0	1	1	2
HHer 25-44_Income $15K-19,999	0	1	2	4
HHer 25-44_Income $20K-24,999	0	1	6	13
HHer 25-44_Income $25K-29,999	0	1	3	6
HHer 25-44_Income $30K-34,999	1	3	9	17
HHer 25-44_Income $35K-39,999	0	2	8	18
HHer 25-44_Income $40K-44,999	0	1	4	9
HHer 25-44_Income $45K-49,999	1	3	7	13
HHer 25-44_Income $50K-59,999	1	6	17	34
HHer 25-44_Income $60K-74,999	1	5	17	36
HHer 25-44_Income $75K-99,999	3	12	31	60
HHer 25-44_Income $100K-124,999	3	11	30	57
HHer 25-44_Income $125K-149,999	2	8	22	42

Attribute				
HHer 25-44_Income $150K-199,999	1	3	15	35
HHer 25-44_Income $200K+	1	2	6	11
HHer 45-64	17	74	217	432
HHer 45-64_Income <$10K	0	2	8	17
HHer 45-64_Income $10K-14,999	0	1	4	7
HHer 45-64_Income $15K-19,999	0	1	3	7
HHer 45-64_Income $20K-24,999	0	1	2	5
HHer 45-64_Income $25K-29,999	0	2	4	7
HHer 45-64_Income $30K-34,999	1	2	8	18
HHer 45-64_Income $35K-39,999	1	2	8	16
HHer 45-64_Income $40K-44,999	1	2	7	13
HHer 45-64_Income $45K-49,999	1	3	9	18
HHer 45-64_Income $50K-59,999	2	7	17	31
HHer 45-64_Income $60K-74,999	3	14	35	67
HHer 45-64_Income $75K-99,999	4	15	41	79
HHer 45-64_Income $100K-124,999	2	7	27	58
HHer 45-64_Income $125K-149,999	1	5	15	29
HHer 45-64_Income $150K-199,999	1	6	21	44
HHer 45-64_Income $200K+	0	2	7	15
HHer 65+	12	49	150	302
HHer 65+_Income <$10K	0	1	8	18
HHer 65+_Income $10K-14,999	1	5	11	20
HHer 65+_Income $15K-19,999	1	5	11	20
HHer 65+_Income $20K-24,999	1	5	18	37
HHer 65+_Income $25K-29,999	1	6	14	26
HHer 65+_Income $30K-34,999	1	3	8	17
HHer 65+_Income $35K-39,999	1	3	8	15
HHer 65+_Income $40K-44,999	1	4	10	18
HHer 65+_Income $45K-49,999	1	3	9	18
HHer 65+_Income $50K-59,999	1	4	15	32
HHer 65+_Income $60K-74,999	1	4	16	35
HHer 65+_Income $75K-99,999	0	2	6	12
HHer 65+_Income $100K-124,999	0	2	7	14
HHer 65+_Income $125K-149,999	0	1	3	7
HHer 65+_Income $150K-199,999	0	1	4	10
HHer 65+_Income $200K+	0	0	2	4
Total Citizens 18+	84	353	1,059	2,125
Citizens 18-29	15	62	174	342
Citizens 30-44	20	84	266	544
Citizens 45-64	30	126	375	750

Attribute				
Citizens 65+	20	81	243	488
Citizens 18+_<9th Grade	0	2	6	13
Citizens 18+_>9th Grade, no diploma	3	15	47	96
Citizens 18+_High school grad	23	98	296	597
Citizens 18+_Some college, no degree	18	76	243	497
Citizens 18+_Associate degree	10	41	112	216
Citizens 18+_Bachelor's degree	22	91	259	510
Citizens 18+_Grad or prof degree	7	31	96	195
Citizens 18+_Poverty level determined	81	344	1,034	2,077
Citizens 18+_Below poverty level	6	26	72	140
Citizens 18+_Above poverty level	75	318	962	1,937
2010_Population	105	446	1,364	2,755
2010_Male	50	212	648	1,308
2010_Male <5	3	13	42	87
2010_Male 5 to 9	3	14	44	91
2010_Male 10 to 14	3	14	46	96
2010_Male 15 to 17	2	9	27	54
2010_Male 18 and 19	1	5	14	27
2010_Male 20	1	2	6	12
2010_Male 21	0	2	6	13
2010_Male 22 to 24	1	6	21	43
2010_Male 25 to 29	3	13	39	80
2010_Male 30 to 34	3	14	43	85
2010_Male 35 to 39	4	15	45	89
2010_Male 40 to 44	4	17	52	104
2010_Male 45 to 49	4	18	54	110
2010_Male 50 to 54	4	16	48	97
2010_Male 55 to 59	3	14	43	88
2010_Male 60 and 61	1	5	15	31
2010_Male 62 to 64	1	6	19	38
2010_Male 65 and 66	1	3	10	20
2010_Male 67 to 69	1	4	13	26
2010_Male 70 to 74	1	5	16	32
2010_Male 75 to 79	1	5	15	30
2010_Male 80 to 84	2	6	14	26
2010_Male 85+	1	6	15	28
2010_Female	55	234	716	1,447
2010_Female <5	3	12	38	78
2010_Female 5 to 9	3	15	48	99
2010_Female 10 to 14	3	14	46	96

Attribute				
2010_Female 15 to 17	2	10	31	62
2010_Female 18 and 19	1	4	14	27
2010_Female 20	0	1	5	10
2010_Female 21	0	1	4	9
2010_Female 22 to 24	2	7	20	39
2010_Female 25 to 29	3	14	43	87
2010_Female 30 to 34	3	14	41	84
2010_Female 35 to 39	4	16	48	96
2010_Female 40 to 44	4	18	55	112
2010_Female 45 to 49	4	19	58	118
2010_Female 50 to 54	4	17	54	110
2010_Female 55 to 59	4	15	47	94
2010_Female 60 and 61	1	4	13	26
2010_Female 62 to 64	1	5	17	36
2010_Female 65 and 66	1	4	13	26
2010_Female 67 to 69	1	5	17	35
2010_Female 70 to 74	1	6	19	38
2010_Female 75 to 79	2	7	22	44
2010_Female 80 to 84	2	8	23	46
2010_Female 85+	4	17	41	76
2010_Age 18+	82	347	1,042	2,093
2010_Male 18+	39	163	489	980
2010_Female 18+	44	184	554	1,113
2010_Age 21+	79	334	1,004	2,015
2010_Age 62+	22	88	254	502
2010_Age 65+	19	77	218	427
2010_Male 65+	7	30	83	162
2010_Female 65+	12	47	135	265
2010_People in households	102	435	1,333	2,694
2010_People in family HH	81	347	1,083	2,204
2010_In fam HH_Householder	27	116	358	725
2010_In fam HH_HHer_Male	19	82	256	520
2010_In fam HH_HHer_Female	8	33	102	205
2010_In fam HH_Spouse	21	91	280	567
2010_In fam HH_Child	28	120	387	793
2010_In fam HH_Other relatives	5	19	59	118
2010_In fam HH_Nonrelatives	2	9	28	57
2010_People in nonfamily HH	21	88	249	490
2010_In nonfam HH_Male HHer	8	33	90	175
2010_In nonfam HH_Female HHer	10	40	116	230

Attribute				
2010_In nonfam HH_Nonrelatives	4	15	43	85
2010_People in group quarters	3	12	32	61
2010_InGrp_Institutionalized	3	12	30	58
2010_InGrp_Noninstitutionalized	0	0	1	3
2010_Households	45	189	564	1,130
2010_HH_Family	27	116	358	725
2010_HH_Family_Husband-wife	21	91	280	567
2010_HH_Family_Other	6	24	77	158
2010_HH_Family_Other_Male HHer	2	7	22	45
2010_HH_Family_Other_Female HHer	4	17	55	113
2010_HH_Nonfamily	18	73	206	405
2010_HH_Nonfamily_Living alone	15	60	169	332
2010_HH_Nonfamily_Not living alone	3	13	37	73
2010_HH w/people <18	13	56	178	363
2010_HH w/people 65+	12	50	142	279
Avg 2010_Average HH Size	2.28	2.30	2.37	2.39
Avg 2010_Average Family Size	2.91	2.92	2.95	2.96
2010_Housing Units	48	200	595	1,190
2010_HU_Occupied	45	189	564	1,130
2010_HU_Vacant	3	11	31	60
2010_HU_Vacant_Seasonal	0	1	3	5
2010_Owner occupied	31	129	385	771
2010_Renter occupied	14	60	179	359
Avg 2010_Owner occupied_Avg HH size	2.43	2.46	2.52	2.54
Avg 2010_Renter occupied_Avg HH size	1.96	1.97	2.03	2.05
2025_Population	132	559	1,707	3,447
2025_Age <5	9	37	114	230
2025_Age 5 to 9	8	36	109	220
2025_Age 10 to 14	7	30	92	186
2025_Age 15 to 19	9	38	117	236
2025_Age 20 to 24	12	51	156	315
2025_Age 25 to 29	10	41	126	254
2025_Age 30 to 34	10	44	133	269
2025_Age 35 to 39	9	37	113	228
2025_Age 40 to 44	9	39	120	242
2025_Age 45 to 49	8	32	98	199
2025_Age 50 to 54	7	28	86	174
2025_Age 55 to 59	6	27	83	168
2025_Age 60 to 64	7	29	88	177
2025_Age 65 to 69	6	27	82	165

Attribute				
2025_Age 70 to 74	6	24	73	148
2025_Age 75 to 79	4	18	55	112
2025_Age 80 to 84	2	10	31	64
2025_Age 85+	2	10	30	60
2025_Male	66	280	855	1,726
2025_Female	66	279	853	1,722
2025_White	104	439	1,342	2,709
2025_Black	8	33	102	207
2025_Hispanic Origin	9	38	116	234
2025_Other Race	11	49	148	299
2030_Population	141	599	1,831	3,697
2035_Population	151	638	1,949	3,936
2040_Population	160	677	2,070	4,180
2045_Population	169	717	2,190	4,422
2050_Population	178	756	2,310	4,663
2055_Population	188	796	2,432	4,910
2060_Population	198	837	2,558	5,166
ACS Population	109	462	1,406	2,836
ACS Families	28	118	368	747
ACS Households	46	194	581	1,163
ACS Female	56	237	729	1,474
ACS Male	53	225	678	1,362
ACS Population w/o white alone	9	40	116	231
ACS Minority Pct	0	1	3	5
ACS Hispanic or Latino	3	13	32	60
ACS Not Hispanic or Latino	106	449	1,374	2,776
ACS Not Hispanic_1 race	104	441	1,347	2,720
ACS Not Hispanic_White	100	422	1,290	2,605
ACS Not Hispanic_Black	3	13	43	88
ACS Not Hispanic_Am Indian	0	0	0	0
ACS Not Hispanic_Asian	2	6	14	27
ACS Not Hispanic_Hawaiian	0	0	0	0
ACS Not Hispanic_Other	0	0	0	0
ACS Not Hispanic_2+ races	2	8	27	56
ACS Hispanic_White	3	10	24	43
ACS Hispanic_Black	0	0	0	0
ACS Hispanic_Am Indian	0	0	0	0
ACS Hispanic_Asian	0	0	0	0
ACS Hispanic_Hawaiian	0	0	0	0
ACS Hispanic_Other	0	2	7	15

Attribute				
ACS Hispanic_2+ races	0	0	1	1
ACS 1 race	107	453	1,378	2,778
ACS White	102	433	1,314	2,648
ACS Black	3	13	43	88
ACS Am Indian	0	0	0	0
ACS Asian	2	6	14	27
ACS Hawaiian	0	0	0	0
ACS Other	0	2	7	15
ACS 2+ races	2	8	28	58
ACS 2 races	2	8	26	53
ACS White&Black	1	3	11	22
ACS White&Am Indian	1	4	11	22
ACS White&Asian	0	1	4	10
ACS Black&Am Indian	0	0	0	0
ACS OMB Black	4	16	53	110
ACS OMB Am Indian	1	4	11	22
ACS OMB Asian	2	7	19	36
ACS Population HT	109	462	1,406	2,836
ACS In households	106	450	1,373	2,772
ACS InHH_Family	84	360	1,114	2,260
ACS InHH_Fam_Householder	28	118	368	747
ACS InHH_Fam_HHer_Male	16	66	199	401
ACS InHH_Fam_HHer_Female	12	52	169	346
ACS InHH_Fam_Spouse	23	97	299	605
ACS InHH_Fam_Children	28	122	387	791
ACS InHH_Fam_Child_Natural	25	111	357	734
ACS InHH_Fam_Child_Adopted	2	7	15	25
ACS InHH_Fam_Child_Step	1	5	15	32
ACS InHH_Fam_Grandchildren	1	2	7	14
ACS InHH_Fam_Brother-sister	1	2	5	10
ACS InHH_Fam_Parent	1	2	6	10
ACS InHH_Fam_Other relatives	2	8	23	46
ACS InHH_Fam_Nonrelatives	2	7	19	36
ACS InHH_Nonfamily	22	90	259	512
ACS InHH_Nonfam_HHer_Male	7	29	80	154
ACS InHH_Nonfam_HHer_Mal_Alone	6	23	63	121
ACS InHH_Nonfam_HHer_Mal_Not Al	1	6	17	33
ACS InHH_Nonfam_HHer_Female	11	47	133	262
ACS InHH_Nonfam_HHer_Fem_Alone	10	42	113	219
ACS InHH_Nonfam_HHer_Fem_Not Al	1	5	20	44

Attribute				
ACS InHH_Nonfam_Nonrelatives	3	13	46	96
ACS In group quarters	3	12	33	64
ACS InGrp_Noninst	106	450	1,375	2,775
ACS Population 65+	19	78	236	473
ACS 65+_In households	17	69	209	422
ACS 65+_InHH_Family	9	39	122	249
ACS 65+_InHH_Fam_Householder	5	20	64	131
ACS 65+_InHH_Fam_HHer_Male	4	16	49	99
ACS 65+_InHH_Fam_HHer_Female	1	4	15	33
ACS 65+_InHH_Fam_Spouse	4	15	49	102
ACS 65+_InHH_Fam_Parent	1	2	5	9
ACS 65+_InHH_Fam_Other relatives	1	2	4	7
ACS 65+_InHH_Fam_Nonrelatives	0	0	0	0
ACS 65+_InHH_Nonfamily	7	30	87	173
ACS 65+_InHH_Nonfam_HHer_Male	2	9	23	44
ACS 65+_InHH_Nonfam_HHer_Mal_Alone	2	8	22	41
ACS 65+_InHH_Nonfam_HHer_Mal_Not Al	0	1	2	3
ACS 65+_InHH_Nonfam_HHer_Female	5	20	60	120
ACS 65+_InHH_Nonfam_HHer_Fem_Alone	5	19	54	105
ACS 65+_InHH_Nonfam_HHer_Fem_Not Al	0	1	6	15
ACS 65+_InHH_Nonfam_Nonrelatives	0	1	4	9
ACS 65+_In group quarters	2	10	26	51
ACS Male <5	3	14	47	99
ACS Male 5 to 9	4	17	52	104
ACS Male ACS to 14	3	12	35	68
ACS Male 15 to 17	3	11	35	71
ACS Male 18 and 19	1	4	13	26
ACS Male 20	0	1	4	8
ACS Male 21	1	4	11	20
ACS Male 22 to 24	3	11	26	48
ACS Male 25 to 29	3	13	43	88
ACS Male 30 to 34	4	15	40	78
ACS Male 35 to 39	3	12	39	78
ACS Male 40 to 44	4	19	63	131
ACS Male 45 to 49	3	13	43	88
ACS Male 50 to 54	3	14	39	77
ACS Male 55 to 59	4	16	48	95
ACS Male 60 and 61	2	7	21	42
ACS Male 62 to 64	2	8	25	51
ACS Male 65 and 66	2	7	17	31

Attribute				
ACS Male 67 to 69	1	3	13	29
ACS Male 70 to 74	1	5	19	42
ACS Male 75 to 79	0	1	6	15
ACS Male 80 to 84	3	11	28	52
ACS Male 85+	1	5	11	21
ACS Male <15	10	44	134	270
ACS Male 18 to 24	5	20	54	103
ACS Male 25 to 39	9	40	121	245
ACS Male 40 to 49	7	32	106	219
ACS Male 50 to 61	9	37	108	214
ACS Male 62+	10	40	120	241
ACS Male 65+	8	32	95	190
ACS Female <5	3	12	45	97
ACS Female 5 to 9	2	9	36	79
ACS Female ACS to 14	4	16	48	96
ACS Female 15 to 17	1	5	15	32
ACS Female 18 and 19	1	6	16	29
ACS Female 20	1	6	15	28
ACS Female 21	0	1	1	2
ACS Female 22 to 24	2	9	27	55
ACS Female 25 to 29	3	13	39	77
ACS Female 30 to 34	4	18	51	98
ACS Female 35 to 39	3	13	45	95
ACS Female 40 to 44	4	15	48	96
ACS Female 45 to 49	4	15	47	95
ACS Female 50 to 54	4	18	56	114
ACS Female 55 to 59	5	19	56	111
ACS Female 60 and 61	3	11	28	52
ACS Female 62 to 64	1	5	16	33
ACS Female 65 and 66	1	2	8	18
ACS Female 67 to 69	1	5	22	49
ACS Female 70 to 74	2	8	20	38
ACS Female 75 to 79	2	7	26	54
ACS Female 80 to 84	3	10	26	49
ACS Female 85+	4	15	39	73
ACS Female <15	8	37	129	271
ACS Female 18 to 24	5	22	59	115
ACS Female 25 to 39	11	45	135	270
ACS Female 40 to 49	7	31	95	192
ACS Female 50 to 61	11	48	139	278

Attribute				
ACS Female 62+	12	51	156	315
ACS Female 65+	11	47	141	282
ACS Age <5	6	26	93	196
ACS Age 5 to 9	6	26	87	182
ACS Age ACS to 14	7	28	82	163
ACS Age 15 to 17	4	16	50	103
ACS Age 18 and 19	2	10	29	55
ACS Age 20	2	7	19	36
ACS Age 21	1	5	12	23
ACS Age 22 to 24	5	20	54	104
ACS Age 25 to 29	6	26	81	165
ACS Age 30 to 34	8	33	91	176
ACS Age 35 to 39	6	25	84	173
ACS Age 40 to 44	8	34	111	228
ACS Age 45 to 49	7	29	90	183
ACS Age 50 to 54	8	32	95	191
ACS Age 55 to 59	8	35	104	206
ACS Age 60 and 61	4	18	48	95
ACS Age 62 to 64	3	13	41	84
ACS Age 65 and 66	2	9	25	49
ACS Age 67 to 69	2	8	35	79
ACS Age 70 to 74	3	13	39	80
ACS Age 75 to 79	2	8	32	70
ACS Age 80 to 84	5	21	54	102
ACS Age 85+	5	20	50	94
ACS Age <15	19	81	263	541
ACS Age 18 to 24	10	42	113	218
ACS Age 25 to 39	20	85	256	515
ACS Age 40 to 49	15	63	201	411
ACS Age 50 to 61	20	85	247	492
ACS Age 62+	22	91	277	556
ACS Age 65+	19	78	236	473
ACS Male <16	11	47	143	288
ACS Female <16	9	38	136	286
ACS Male 16 to 17	2	8	25	53
ACS Female 16 to 17	1	3	9	17
ACS Population 5+	103	436	1,314	2,640
ACS Population 5-17	16	70	220	448
ACS 5-17_English only	16	68	214	434
ACS 5-17_Spanish only	0	0	0	1

Attribute				
ACS 5-17_Spanish&English very well	0	0	0	1
ACS 5-17_Spanish&English well	0	0	0	0
ACS 5-17_Spanish&English not well	0	0	0	0
ACS 5-17_Spanish&English not at all	0	0	0	0
ACS 5-17_Other Indo-European	0	2	6	13
ACS 5-17_Other Indo-Eur&Eng. very well	0	2	6	13
ACS 5-17_Other Indo-Eur&English well	0	0	0	0
ACS 5-17_Other Indo-Eur&Eng. not well	0	0	0	0
ACS 5-17_Other Indo-Eur&No English	0	0	0	0
ACS 5-17_Asian/Pacific Island	0	0	0	0
ACS 5-17_API&English very well	0	0	0	0
ACS 5-17_API&English well	0	0	0	0
ACS 5-17_API&English not well	0	0	0	0
ACS 5-17_API&English not at all	0	0	0	0
ACS 5-17_Other languages	0	0	0	0
ACS 5-17_Other&English very well	0	0	0	0
ACS 5-17_Other&English well	0	0	0	0
ACS 5-17_Other&English not well	0	0	0	0
ACS 5-17_Other&English not at all	0	0	0	0
ACS Population 18-64	68	287	858	1,719
ACS 18-64_English only	66	281	835	1,672
ACS 18-64_Spanish only	1	4	15	33
ACS 18-64_Spanish&English very well	1	2	12	26
ACS 18-64_Spanish&English well	0	1	3	7
ACS 18-64_Spanish&English not well	0	0	0	0
ACS 18-64_Spanish&English not at all	0	0	0	0
ACS 18-64_Other Indo-European	0	1	5	11
ACS 18-64_Other Indo-Eur&English very	0	1	5	10
ACS 18-64_Other Indo-Eur&English well	0	0	0	0
ACS 18-64_Other Indo-Eur&Eng. not well	0	0	0	0
ACS 18-64_Other Indo-Eur&No English	0	0	0	1
ACS 18-64_Asian/Pacific Island	0	1	3	4
ACS 18-64_API&English very well	0	0	0	0
ACS 18-64_API&English well	0	0	0	0
ACS 18-64_API&English not well	0	1	3	4
ACS 18-64_API&English not at all	0	0	0	0
ACS 18-64_Other languages	0	0	0	0
ACS 18-64_Other&English very well	0	0	0	0
ACS 18-64_Other&English well	0	0	0	0
ACS 18-64_Other&English not well	0	0	0	0

Attribute				
ACS 18-64_Other&English not at all	0	0	0	0
ACS 65+_English only	18	75	226	455
ACS 65+_Spanish only	0	2	4	7
ACS 65+_Spanish&English very well	0	0	0	0
ACS 65+_Spanish&English well	0	1	2	4
ACS 65+_Spanish&English not well	0	0	0	0
ACS 65+_Spanish&English not at all	0	1	2	3
ACS 65+_Other Indo-European	0	1	3	7
ACS 65+_Other Indo-Eur&Eng. very well	0	1	3	7
ACS 65+_Other Indo-Eur&English well	0	0	0	0
ACS 65+_Other Indo-Eur&Eng. not well	0	0	0	0
ACS 65+_Other Indo-Eur&English not at	0	0	0	0
ACS 65+_Asian/Pacific Island	0	1	2	4
ACS 65+_API&English very well	0	0	0	0
ACS 65+_API&English well	0	0	0	0
ACS 65+_API&English not well	0	1	2	4
ACS 65+_API&English not at all	0	0	0	0
ACS 65+_Other languages	0	0	0	0
ACS 65+_Other&English very well	0	0	0	0
ACS 65+_Other&English well	0	0	0	0
ACS 65+_Other&English not well	0	0	0	0
ACS 65+_Other&English not at all	0	0	0	0
ACS Population 25+	77	324	981	1,974
ACS 25+_Male	35	149	456	919
ACS 25+_Mal_No schooling	0	1	2	3
ACS 25+_Mal_Nursery-4th grade	0	0	0	1
ACS 25+_Mal_5th-6th grades	0	0	0	1
ACS 25+_Mal_7th-8th grades	0	1	3	7
ACS 25+_Mal_9th grade	0	1	3	5
ACS 25+_Mal_10th grade	1	3	11	24
ACS 25+_Mal_11th grade	0	2	4	9
ACS 25+_Mal_12th grade	1	3	6	11
ACS 25+_Mal_High school grad	11	45	131	259
ACS 25+_Mal_Some college<1yr	3	12	28	52
ACS 25+_Mal_Some college 1+yrs	4	18	67	143
ACS 25+_Mal_Associate degree	4	15	40	78
ACS 25+_Mal_Bachelor's degree	8	36	107	215
ACS 25+_Mal_Master's degree	3	11	42	90
ACS 25+_Mal_Professional degree	1	2	6	12
ACS 25+_Mal_Doctorate degree	0	1	4	11

Attribute				
ACS 25+_Female	41	174	525	1,055
ACS 25+_Fem_No schooling	0	1	3	7
ACS 25+_Fem_Nursery-4th grade	0	0	1	3
ACS 25+_Fem_5th-6th grades	0	0	0	0
ACS 25+_Fem_7th-8th grades	0	2	6	12
ACS 25+_Fem_9th grade	0	1	3	5
ACS 25+_Fem_10th grade	1	3	8	16
ACS 25+_Fem_11th grade	1	3	11	24
ACS 25+_Fem_12th grade	1	4	12	25
ACS 25+_Fem_High school grad	11	45	123	239
ACS 25+_Fem_Some college<1yr	2	10	33	68
ACS 25+_Fem_Some college 1+yrs	7	30	92	185
ACS 25+_Fem_Associate degree	5	19	55	109
ACS 25+_Fem_Bachelor's degree	9	40	129	265
ACS 25+_Fem_Master's degree	3	13	39	79
ACS 25+_Fem_Professional degree	1	2	6	12
ACS 25+_Fem_Doctorate degree	0	1	4	7
ACS People in group quarters	3	12	33	64
ACS Population 16+	89	376	1,128	2,262
ACS 16+_Male	42	178	535	1,074
ACS 16+_Mal_In labor force	31	133	405	818
ACS 16+_Mal_In LF_In Armed Forces	0	1	2	4
ACS 16+_Mal_In LF_Civilian	30	128	390	787
ACS 16+_Mal_In LF_Civ_Empl	28	121	375	760
ACS 16+_Mal_In LF_Civ_Unempl	3	11	28	53
ACS 16+_Mal_Not in labor force	11	44	129	257
ACS 16+_Female	47	199	593	1,188
ACS 16+_Fem_In labor force	31	131	392	787
ACS 16+_Fem_In LF_In Armed Forces	0	0	0	0
ACS 16+_Fem_In LF_Civilian	30	129	383	768
ACS 16+_Fem_In LF_Civ_Empl	29	124	376	757
ACS 16+_Fem_In LF_Civ_Unempl	2	7	16	30
ACS 16+_Fem_Not in labor force	16	68	201	401
ACS HH_Inc: < $10K	1	6	18	36
ACS HH_Inc: $10K-14,999	3	11	30	57
ACS HH_Inc: $15K-19,999	3	11	30	58
ACS HH_Inc: $20K-24,999	4	16	43	84
ACS HH_Inc: $25K-29,999	2	7	16	29
ACS HH_Inc: $30K-34,999	2	8	26	53
ACS HH_Inc: $35K-39,999	1	6	17	34

Attribute				
ACS HH_Inc: $40K-44,999	2	10	35	74
ACS HH_Inc: $45K-49,999	2	9	29	59
ACS HH_Inc: $50K-59,999	4	15	46	93
ACS HH_Inc: $60K-74,999	6	24	72	146
ACS HH_Inc: $75K-99,999	7	31	89	177
ACS HH_Inc: $100K-124,999	4	16	50	100
ACS HH_Inc: $125K-149,999	3	15	49	103
ACS HH_Inc: $150K-199,999	2	7	21	41
ACS HH_Inc: $200K+	1	3	9	18
ACS HH_White	45	190	561	1,120
ACS HH_White_Inc: < $10K	1	5	14	27
ACS HH_White_Inc: $10K-14,999	3	11	30	57
ACS HH_White_Inc: $15K-19,999	3	11	28	51
ACS HH_White_Inc: $20K-24,999	4	16	39	74
ACS HH_White_Inc: $25K-29,999	2	7	16	29
ACS HH_White_Inc: $30K-34,999	2	8	24	49
ACS HH_White_Inc: $35K-39,999	1	6	17	34
ACS HH_White_Inc: $40K-44,999	2	10	35	74
ACS HH_White_Inc: $45K-49,999	2	9	28	58
ACS HH_White_Inc: $50K-59,999	3	14	44	90
ACS HH_White_Inc: $60K-74,999	5	23	72	145
ACS HH_White_Inc: $75K-99,999	7	30	87	172
ACS HH_White_Inc: $100K-124,999	4	16	50	100
ACS HH_White_Inc: $125K-149,999	3	14	49	102
ACS HH_White_Inc: $150K-199,999	2	7	21	41
ACS HH_White_Inc: $200K+	1	3	9	18
ACS HH_Black	0	2	9	19
ACS HH_Black_Inc: < $10K	0	1	3	6
ACS HH_Black_Inc: $10K-14,999	0	0	0	0
ACS HH_Black_Inc: $15K-19,999	0	0	0	0
ACS HH_Black_Inc: $20K-24,999	0	0	4	10
ACS HH_Black_Inc: $25K-29,999	0	0	0	0
ACS HH_Black_Inc: $30K-34,999	0	0	1	2
ACS HH_Black_Inc: $35K-39,999	0	0	0	0
ACS HH_Black_Inc: $40K-44,999	0	0	0	0
ACS HH_Black_Inc: $45K-49,999	0	0	0	0
ACS HH_Black_Inc: $50K-59,999	0	0	0	0
ACS HH_Black_Inc: $60K-74,999	0	0	0	1
ACS HH_Black_Inc: $75K-99,999	0	0	0	0
ACS HH_Black_Inc: $100K-124,999	0	0	0	0

Attribute				
ACS HH_Black_Inc: $125K-149,999	0	0	0	0
ACS HH_Black_Inc: $150K-199,999	0	0	0	0
ACS HH_Black_Inc: $200K+	0	0	0	0
ACS HH_Am Indian	0	0	0	0
ACS HH_Am Indian_Inc: < $10K	0	0	0	0
ACS HH_Am Indian_Inc: $10K-14,999	0	0	0	0
ACS HH_Am Indian_Inc: $15K-19,999	0	0	0	0
ACS HH_Am Indian_Inc: $20K-24,999	0	0	0	0
ACS HH_Am Indian_Inc: $25K-29,999	0	0	0	0
ACS HH_Am Indian_Inc: $30K-34,999	0	0	0	0
ACS HH_Am Indian_Inc: $35K-39,999	0	0	0	0
ACS HH_Am Indian_Inc: $40K-44,999	0	0	0	0
ACS HH_Am Indian_Inc: $45K-49,999	0	0	0	0
ACS HH_Am Indian_Inc: $50K-59,999	0	0	0	0
ACS HH_Am Indian_Inc: $60K-74,999	0	0	0	0
ACS HH_Am Indian_Inc: $75K-99,999	0	0	0	0
ACS HH_Am Indian_Inc: $100K-124,999	0	0	0	0
ACS HH_Am Indian_Inc: $125K-149,999	0	0	0	0
ACS HH_Am Indian_Inc: $150K-199,999	0	0	0	0
ACS HH_Am Indian_Inc: $200K+	0	0	0	0
ACS HH_Asian	0	1	3	8
ACS HH_Asian_Inc: < $10K	0	0	1	3
ACS HH_Asian_Inc: $10K-14,999	0	0	0	0
ACS HH_Asian_Inc: $15K-19,999	0	0	0	0
ACS HH_Asian_Inc: $20K-24,999	0	0	0	0
ACS HH_Asian_Inc: $25K-29,999	0	0	0	0
ACS HH_Asian_Inc: $30K-34,999	0	0	1	3
ACS HH_Asian_Inc: $35K-39,999	0	0	0	0
ACS HH_Asian_Inc: $40K-44,999	0	0	0	0
ACS HH_Asian_Inc: $45K-49,999	0	0	0	1
ACS HH_Asian_Inc: $50K-59,999	0	0	0	0
ACS HH_Asian_Inc: $60K-74,999	0	0	0	0
ACS HH_Asian_Inc: $75K-99,999	0	0	0	0
ACS HH_Asian_Inc: $100K-124,999	0	0	0	0
ACS HH_Asian_Inc: $125K-149,999	0	0	1	1
ACS HH_Asian_Inc: $150K-199,999	0	0	0	0
ACS HH_Asian_Inc: $200K+	0	0	0	0
ACS HH_Hawaiian	0	0	0	0
ACS HH_Hawaiian_Inc: < $10K	0	0	0	0
ACS HH_Hawaiian_Inc: $10K-14,999	0	0	0	0

Attribute				
ACS HH_Hawaiian_Inc: $15K-19,999	0	0	0	0
ACS HH_Hawaiian_Inc: $20K-24,999	0	0	0	0
ACS HH_Hawaiian_Inc: $25K-29,999	0	0	0	0
ACS HH_Hawaiian_Inc: $30K-34,999	0	0	0	0
ACS HH_Hawaiian_Inc: $35K-39,999	0	0	0	0
ACS HH_Hawaiian_Inc: $40K-44,999	0	0	0	0
ACS HH_Hawaiian_Inc: $45K-49,999	0	0	0	0
ACS HH_Hawaiian_Inc: $50K-59,999	0	0	0	0
ACS HH_Hawaiian_Inc: $60K-74,999	0	0	0	0
ACS HH_Hawaiian_Inc: $75K-99,999	0	0	0	0
ACS HH_Hawaiian_Inc: $100K-124,999	0	0	0	0
ACS HH_Hawaiian_Inc: $125K-149,999	0	0	0	0
ACS HH_Hawaiian_Inc: $150K-199,999	0	0	0	0
ACS HH_Hawaiian_Inc: $200K+	0	0	0	0
ACS HH_Other	0	1	3	6
ACS HH_Other_Inc: < $10K	0	0	0	0
ACS HH_Other_Inc: $10K-14,999	0	0	0	0
ACS HH_Other_Inc: $15K-19,999	0	0	0	0
ACS HH_Other_Inc: $20K-24,999	0	0	0	0
ACS HH_Other_Inc: $25K-29,999	0	0	0	0
ACS HH_Other_Inc: $30K-34,999	0	0	0	0
ACS HH_Other_Inc: $35K-39,999	0	0	0	0
ACS HH_Other_Inc: $40K-44,999	0	0	0	0
ACS HH_Other_Inc: $45K-49,999	0	0	0	0
ACS HH_Other_Inc: $50K-59,999	0	1	2	4
ACS HH_Other_Inc: $60K-74,999	0	0	0	0
ACS HH_Other_Inc: $75K-99,999	0	0	1	2
ACS HH_Other_Inc: $100K-124,999	0	0	0	0
ACS HH_Other_Inc: $125K-149,999	0	0	0	0
ACS HH_Other_Inc: $150K-199,999	0	0	0	0
ACS HH_Other_Inc: $200K+	0	0	0	0
ACS HH_2+ Races	0	1	5	10
ACS HH_2+ Races_Inc: < $10K	0	0	0	0
ACS HH_2+ Races_Inc: $10K-14,999	0	0	0	0
ACS HH_2+ Races_Inc: $15K-19,999	0	0	3	7
ACS HH_2+ Races_Inc: $20K-24,999	0	0	0	0
ACS HH_2+ Races_Inc: $25K-29,999	0	0	0	0
ACS HH_2+ Races_Inc: $30K-34,999	0	0	0	0
ACS HH_2+ Races_Inc: $35K-39,999	0	0	0	0
ACS HH_2+ Races_Inc: $40K-44,999	0	0	0	0

Attribute				
ACS HH_2+ Races_Inc: $45K-49,999	0	0	0	0
ACS HH_2+ Races_Inc: $50K-59,999	0	0	0	0
ACS HH_2+ Races_Inc: $60K-74,999	0	0	0	0
ACS HH_2+ Races_Inc: $75K-99,999	0	1	2	3
ACS HH_2+ Races_Inc: $100K-124,999	0	0	0	0
ACS HH_2+ Races_Inc: $125K-149,999	0	0	0	0
ACS HH_2+ Races_Inc: $150K-199,999	0	0	0	0
ACS HH_2+ Races_Inc: $200K+	0	0	0	0
ACS HH_Hispanic	1	4	10	19
ACS HH_Hispanic_Inc: < $10K	0	0	0	0
ACS HH_Hispanic_Inc: $10K-14,999	0	0	0	0
ACS HH_Hispanic_Inc: $15K-19,999	0	0	0	0
ACS HH_Hispanic_Inc: $20K-24,999	0	0	0	0
ACS HH_Hispanic_Inc: $25K-29,999	0	0	0	0
ACS HH_Hispanic_Inc: $30K-34,999	0	1	1	2
ACS HH_Hispanic_Inc: $35K-39,999	0	0	0	0
ACS HH_Hispanic_Inc: $40K-44,999	0	0	0	0
ACS HH_Hispanic_Inc: $45K-49,999	0	0	0	0
ACS HH_Hispanic_Inc: $50K-59,999	0	1	2	4
ACS HH_Hispanic_Inc: $60K-74,999	0	2	4	6
ACS HH_Hispanic_Inc: $75K-99,999	0	0	1	3
ACS HH_Hispanic_Inc: $100K-124,999	0	0	0	1
ACS HH_Hispanic_Inc: $125K-149,999	0	0	0	0
ACS HH_Hispanic_Inc: $150K-199,999	0	0	0	0
ACS HH_Hispanic_Inc: $200K+	0	0	2	4
ACS HH_NH_White	44	187	554	1,107
ACS HH_NH_White_Inc: < $10K	1	5	14	27
ACS HH_NH_White_Inc: $10K-14,999	3	11	30	57
ACS HH_NH_White_Inc: $15K-19,999	3	11	28	51
ACS HH_NH_White_Inc: $20K-24,999	4	16	39	74
ACS HH_NH_White_Inc: $25K-29,999	2	7	16	29
ACS HH_NH_White_Inc: $30K-34,999	2	7	23	47
ACS HH_NH_White_Inc: $35K-39,999	1	6	17	34
ACS HH_NH_White_Inc: $40K-44,999	2	10	35	74
ACS HH_NH_White_Inc: $45K-49,999	2	9	28	58
ACS HH_NH_White_Inc: $50K-59,999	3	14	44	90
ACS HH_NH_White_Inc: $60K-74,999	5	22	68	139
ACS HH_NH_White_Inc: $75K-99,999	7	30	86	171
ACS HH_NH_White_Inc: $100K-124,999	4	16	49	99
ACS HH_NH_White_Inc: $125K-149,999	3	14	49	102

Attribute				
ACS HH_NH_White_Inc: $150K-199,999	2	7	21	41
ACS HH_NH_White_Inc: $200K+	0	2	7	14
ACS HH_w/wage/salary income	35	146	440	885
ACS HH_No wage/salary income	12	48	140	279
ACS HH_w/self-employ income	8	33	88	171
ACS HH_No self-employ income	38	162	492	993
ACS HH_w/interest/dividend/rental inc	12	49	148	298
ACS HH_No interest/dividend/rental inc	34	145	432	865
ACS HH_With SS income	14	57	170	342
ACS HH_No SS income	33	138	411	822
ACS HH_w/SSI	1	5	15	29
ACS HH_No SSI	45	189	566	1,134
ACS HH_w/PA Income	1	5	12	22
ACS HH_No PA Income	45	189	569	1,141
ACS HH_w/ret income	9	37	106	209
ACS HH_No ret income	37	158	475	955
ACS HH_w/other income	6	26	83	170
ACS HH_No other income	40	169	498	994
ACS Fam Inc: <$10K	1	2	7	14
ACS Fam Inc: $10K-14,999	0	2	7	16
ACS Fam Inc: $15K-19,999	1	2	8	16
ACS Fam Inc: $20K-24,999	1	4	14	30
ACS Fam Inc: $25K-29,999	0	1	4	7
ACS Fam Inc: $30K-34,999	1	5	15	31
ACS Fam Inc: $35K-39,999	1	5	14	27
ACS Fam Inc: $40K-44,999	1	5	21	48
ACS Fam Inc: $45K-49,999	1	4	12	25
ACS Fam Inc: $50K-59,999	3	11	26	48
ACS Fam Inc: $60K-74,999	4	19	56	112
ACS Fam Inc: $75K-99,999	6	25	73	145
ACS Fam Inc: $100K-124,999	3	13	42	85
ACS Fam Inc: $125K-149,999	3	13	44	93
ACS Fam Inc: $150K-199,999	1	6	18	35
ACS Fam Inc: $200K+	0	2	8	16
ACS Fam_White	27	114	353	715
ACS Fam_White_Inc: < $10K	0	1	3	7
ACS Fam_White_Inc: $10K-14,999	0	2	7	16
ACS Fam_White_Inc: $15K-19,999	1	2	5	9
ACS Fam_White_Inc: $20K-24,999	1	3	10	20
ACS Fam_White_Inc: $25K-29,999	0	1	4	7

Attribute				
ACS Fam_White_Inc: $30K-34,999	1	4	14	29
ACS Fam_White_Inc: $35K-39,999	1	5	14	27
ACS Fam_White_Inc: $40K-44,999	1	5	21	48
ACS Fam_White_Inc: $45K-49,999	1	4	12	25
ACS Fam_White_Inc: $50K-59,999	3	11	26	48
ACS Fam_White_Inc: $60K-74,999	4	19	56	112
ACS Fam_White_Inc: $75K-99,999	6	25	71	140
ACS Fam_White_Inc: $100K-124,999	3	13	42	85
ACS Fam_White_Inc: $125K-149,999	3	12	43	91
ACS Fam_White_Inc: $150K-199,999	1	6	18	35
ACS Fam_White_Inc: $200K+	0	2	8	16
ACS Fam_White_Median income	0	2	9	19
ACS Fam_Black_Inc: < $10K	0	1	3	6
ACS Fam_Black_Inc: $10K-14,999	0	0	0	0
ACS Fam_Black_Inc: $15K-19,999	0	0	0	0
ACS Fam_Black_Inc: $20K-24,999	0	0	4	10
ACS Fam_Black_Inc: $25K-29,999	0	0	0	0
ACS Fam_Black_Inc: $30K-34,999	0	0	1	2
ACS Fam_Black_Inc: $35K-39,999	0	0	0	0
ACS Fam_Black_Inc: $40K-44,999	0	0	0	0
ACS Fam_Black_Inc: $45K-49,999	0	0	0	0
ACS Fam_Black_Inc: $50K-59,999	0	0	0	0
ACS Fam_Black_Inc: $60K-74,999	0	0	0	0
ACS Fam_Black_Inc: $75K-99,999	0	0	0	0
ACS Fam_Black_Inc: $100K-124,999	0	0	0	0
ACS Fam_Black_Inc: $125K-149,999	0	0	0	0
ACS Fam_Black_Inc: $150K-199,999	0	0	0	0
ACS Fam_Black_Inc: $200K+	0	0	0	0
ACS Fam_Am Indian	0	0	0	0
ACS Fam_Am Indian_Inc: < $10K	0	0	0	0
ACS Fam_Am Indian_Inc: $10K-14,999	0	0	0	0
ACS Fam_Am Indian_Inc: $15K-19,999	0	0	0	0
ACS Fam_Am Indian_Inc: $20K-24,999	0	0	0	0
ACS Fam_Am Indian_Inc: $25K-29,999	0	0	0	0
ACS Fam_Am Indian_Inc: $30K-34,999	0	0	0	0
ACS Fam_Am Indian_Inc: $35K-39,999	0	0	0	0
ACS Fam_Am Indian_Inc: $40K-44,999	0	0	0	0
ACS Fam_Am Indian_Inc: $45K-49,999	0	0	0	0
ACS Fam_Am Indian_Inc: $50K-59,999	0	0	0	0
ACS Fam_Am Indian_Inc: $60K-74,999	0	0	0	0

Attribute				
ACS Fam_Am Indian_Inc: $75K-99,999	0	0	0	0
ACS Fam_Am Indian_Inc: $100K-124,999	0	0	0	0
ACS Fam_Am Indian_Inc: $125K-149,999	0	0	0	0
ACS Fam_Am Indian_Inc: $150K-199,999	0	0	0	0
ACS Fam_Am Indian_Inc: $200K+	0	0	0	0
ACS Fam_Asian	0	0	1	1
ACS Fam_Asian_Inc: < $10K	0	0	0	0
ACS Fam_Asian_Inc: $10K-14,999	0	0	0	0
ACS Fam_Asian_Inc: $15K-19,999	0	0	0	0
ACS Fam_Asian_Inc: $20K-24,999	0	0	0	0
ACS Fam_Asian_Inc: $25K-29,999	0	0	0	0
ACS Fam_Asian_Inc: $30K-34,999	0	0	0	0
ACS Fam_Asian_Inc: $35K-39,999	0	0	0	0
ACS Fam_Asian_Inc: $40K-44,999	0	0	0	0
ACS Fam_Asian_Inc: $45K-49,999	0	0	0	0
ACS Fam_Asian_Inc: $50K-59,999	0	0	0	0
ACS Fam_Asian_Inc: $60K-74,999	0	0	0	0
ACS Fam_Asian_Inc: $75K-99,999	0	0	0	0
ACS Fam_Asian_Inc: $100K-124,999	0	0	0	0
ACS Fam_Asian_Inc: $125K-149,999	0	0	1	1
ACS Fam_Asian_Inc: $150K-199,999	0	0	0	0
ACS Fam_Asian_Inc: $200K+	0	0	0	0
ACS Fam_Hawaiian	0	0	0	0
ACS Fam_Hawaiian_Inc: < $10K	0	0	0	0
ACS Fam_Hawaiian_Inc: $10K-14,999	0	0	0	0
ACS Fam_Hawaiian_Inc: $15K-19,999	0	0	0	0
ACS Fam_Hawaiian_Inc: $20K-24,999	0	0	0	0
ACS Fam_Hawaiian_Inc: $25K-29,999	0	0	0	0
ACS Fam_Hawaiian_Inc: $30K-34,999	0	0	0	0
ACS Fam_Hawaiian_Inc: $35K-39,999	0	0	0	0
ACS Fam_Hawaiian_Inc: $40K-44,999	0	0	0	0
ACS Fam_Hawaiian_Inc: $45K-49,999	0	0	0	0
ACS Fam_Hawaiian_Inc: $50K-59,999	0	0	0	0
ACS Fam_Hawaiian_Inc: $60K-74,999	0	0	0	0
ACS Fam_Hawaiian_Inc: $75K-99,999	0	0	0	0
ACS Fam_Hawaiian_Inc: $100K-124,999	0	0	0	0
ACS Fam_Hawaiian_Inc: $125K-149,999	0	0	0	0
ACS Fam_Hawaiian_Inc: $150K-199,999	0	0	0	0
ACS Fam_Hawaiian_Inc: $200K+	0	0	0	0
ACS Fam_Other	0	0	1	2

Attribute				
ACS Fam_Other_Inc: < $10K	0	0	0	0
ACS Fam_Other_Inc: $10K-14,999	0	0	0	0
ACS Fam_Other_Inc: $15K-19,999	0	0	0	0
ACS Fam_Other_Inc: $20K-24,999	0	0	0	0
ACS Fam_Other_Inc: $25K-29,999	0	0	0	0
ACS Fam_Other_Inc: $30K-34,999	0	0	0	0
ACS Fam_Other_Inc: $35K-39,999	0	0	0	0
ACS Fam_Other_Inc: $40K-44,999	0	0	0	0
ACS Fam_Other_Inc: $45K-49,999	0	0	0	0
ACS Fam_Other_Inc: $50K-59,999	0	0	0	0
ACS Fam_Other_Inc: $60K-74,999	0	0	0	0
ACS Fam_Other_Inc: $75K-99,999	0	0	1	2
ACS Fam_Other_Inc: $100K-124,999	0	0	0	0
ACS Fam_Other_Inc: $125K-149,999	0	0	0	0
ACS Fam_Other_Inc: $150K-199,999	0	0	0	0
ACS Fam_Other_Inc: $200K+	0	0	0	0
ACS Fam_2+ Races	0	1	5	10
ACS Fam_2+ Races_Inc: < $10K	0	0	0	0
ACS Fam_2+ Races_Inc: $10K-14,999	0	0	0	0
ACS Fam_2+ Races_Inc: $15K-19,999	0	0	3	7
ACS Fam_2+ Races_Inc: $20K-24,999	0	0	0	0
ACS Fam_2+ Races_Inc: $25K-29,999	0	0	0	0
ACS Fam_2+ Races_Inc: $30K-34,999	0	0	0	0
ACS Fam_2+ Races_Inc: $35K-39,999	0	0	0	0
ACS Fam_2+ Races_Inc: $40K-44,999	0	0	0	0
ACS Fam_2+ Races_Inc: $45K-49,999	0	0	0	0
ACS Fam_2+ Races_Inc: $50K-59,999	0	0	0	0
ACS Fam_2+ Races_Inc: $60K-74,999	0	0	0	0
ACS Fam_2+ Races_Inc: $75K-99,999	0	1	2	3
ACS Fam_2+ Races_Inc: $100K-124,999	0	0	0	0
ACS Fam_2+ Races_Inc: $125K-149,999	0	0	0	0
ACS Fam_2+ Races_Inc: $150K-199,999	0	0	0	0
ACS Fam_2+ Races_Inc: $200K+	0	0	0	0
ACS Fam_Hispanic	1	3	8	15
ACS Fam_Hispanic_Inc: < $10K	0	0	0	0
ACS Fam_Hispanic_Inc: $10K-14,999	0	0	0	0
ACS Fam_Hispanic_Inc: $15K-19,999	0	0	0	0
ACS Fam_Hispanic_Inc: $20K-24,999	0	0	0	0
ACS Fam_Hispanic_Inc: $25K-29,999	0	0	0	0
ACS Fam_Hispanic_Inc: $30K-34,999	0	1	2	4

Attribute				
ACS Fam_Hispanic_Inc: $35K-39,999	0	0	0	0
ACS Fam_Hispanic_Inc: $40K-44,999	0	0	0	0
ACS Fam_Hispanic_Inc: $45K-49,999	0	0	0	0
ACS Fam_Hispanic_Inc: $50K-59,999	0	0	0	0
ACS Fam_Hispanic_Inc: $60K-74,999	0	1	3	5
ACS Fam_Hispanic_Inc: $75K-99,999	0	0	1	3
ACS Fam_Hispanic_Inc: $100K-124,999	0	0	0	1
ACS Fam_Hispanic_Inc: $125K-149,999	0	0	0	0
ACS Fam_Hispanic_Inc: $150K-199,999	0	0	0	0
ACS Fam_Hispanic_Inc: $200K+	0	0	2	4
ACS Fam_NH_White	26	111	346	702
ACS Fam_NH_White_Inc: < $10K	0	1	3	7
ACS Fam_NH_White_Inc: $10K-14,999	0	2	7	16
ACS Fam_NH_White_Inc: $15K-19,999	1	2	5	9
ACS Fam_NH_White_Inc: $20K-24,999	1	3	10	20
ACS Fam_NH_White_Inc: $25K-29,999	0	1	4	7
ACS Fam_NH_White_Inc: $30K-34,999	1	3	12	26
ACS Fam_NH_White_Inc: $35K-39,999	1	5	14	27
ACS Fam_NH_White_Inc: $40K-44,999	1	5	21	48
ACS Fam_NH_White_Inc: $45K-49,999	1	4	12	25
ACS Fam_NH_White_Inc: $50K-59,999	3	11	26	48
ACS Fam_NH_White_Inc: $60K-74,999	4	18	53	107
ACS Fam_NH_White_Inc: $75K-99,999	6	24	70	139
ACS Fam_NH_White_Inc: $100K-124,999	3	13	41	85
ACS Fam_NH_White_Inc: $125K-149,999	3	12	43	91
ACS Fam_NH_White_Inc: $150K-199,999	1	6	18	35
ACS Fam_NH_White_Inc: $200K+	0	2	6	13
ACS Population w/poverty status	106	450	1,372	2,768
ACS Income <poverty level	7	33	104	213
ACS <Pov lev_<5	1	2	7	14
ACS <Pov lev_5	0	2	4	8
ACS <Pov lev_6-11	0	0	7	17
ACS <Pov lev_12-17	0	2	10	21
ACS <Pov lev_18-64	5	22	62	123
ACS <Pov lev_65-74	0	2	7	14
ACS <Pov lev_75+	1	3	7	15
ACS Income poverty level+	98	417	1,268	2,556
ACS >Pov lev_<5	5	24	86	182
ACS >Pov lev_5	2	7	21	42
ACS >Pov lev_6-11	6	27	83	167

Attribute				
ACS >Pov lev_12-17	7	30	90	182
ACS >Pov lev_18-64	62	264	793	1,591
ACS >Pov lev_65-74	6	27	91	189
ACS >Pov lev_75+	9	38	105	204
ACS Fam_Income <poverty level	1	5	20	44
ACS <Pov lev_Married-couple	0	2	6	13
ACS <Pov lev_Marr_w/rel children<18	0	1	2	5
ACS <Pov lev_Marr_w/RC_<5	0	0	1	2
ACS <Pov lev_Marr_w/RC_<18	0	0	1	1
ACS <Pov lev_Marr_w/RC_5-17	0	0	1	1
ACS <Pov lev_Marr_No rel children<18	0	1	4	8
ACS <Pov lev_Other family	1	4	14	31
ACS <Pov lev_Oth_Mal HHer	0	0	0	0
ACS <Pov lev_Oth_Mal_w/rel children<18	0	0	0	0
ACS <Pov lev_Oth_Mal_w/RC_<5	0	0	0	0
ACS <Pov lev_Oth_Mal_w/RC_<18	0	0	0	0
ACS <Pov lev_Oth_Mal_w/RC_5-17	0	0	0	0
ACS <Pov lev_Oth_Mal_No rel child<18	0	0	0	0
ACS <Pov lev_Oth_Fem HHer	1	4	14	31
ACS <Pov lev_Oth_Fem_w/rel children<18	1	3	13	29
ACS <Pov lev_Oth_Fem_w/RC_<5	0	0	0	0
ACS <Pov lev_Oth_Fem_w/RC_<18	0	2	5	9
ACS <Pov lev_Oth_Fem_w/RC_5-17	0	2	9	20
ACS <Pov lev_Oth_Fem_No rel child<18	0	0	1	2
ACS Fam_Income poverty level+	26	113	347	703
ACS Pov lev+_Married-couple	22	95	294	596
ACS Pov lev+_Marr_w/rel children<18	9	37	119	245
ACS Pov lev+_Marr_w/RC_<5	2	9	33	70
ACS Pov lev+_Marr_w/RC_<18	1	5	14	28
ACS Pov lev+_Marr_w/RC_5-17	5	23	72	147
ACS Pov lev+_Marr_No rel children<18	14	58	175	351
ACS Pov lev+_Other family	4	17	53	107
ACS Pov lev+_Oth_Mal HHer	1	4	10	19
ACS Pov lev+_Oth_Mal_w/rel children<18	0	2	4	8
ACS Pov lev+_Oth_Mal_w/RC_<5	0	0	0	0
ACS Pov lev+_Oth_Mal_w/RC_<18	0	0	1	2
ACS Pov lev+_Oth_Mal_w/RC_5-17	0	2	4	6
ACS Pov lev+_Oth_Mal_No rel child<18	0	1	5	12
ACS Pov lev+_Oth_Fem HHer	3	14	43	88
ACS Pov lev+_Oth_Fem_w/rel children<18	2	8	25	52

Attribute				
ACS Pov lev+_Oth_Fem_w/RC_<5	0	1	6	15
ACS Pov lev+_Oth_Fem_w/RC_<18	0	2	4	8
ACS Pov lev+_Oth_Fem_w/RC_5-17	1	5	15	30
ACS Pov lev+_Oth_Fem_No rel child<18	1	6	18	36
ACS HH_Income <poverty level	3	14	44	89
ACS <Pov lev_Family HH	1	5	20	44
ACS <Pov lev_Fam HH_Married-couple	0	2	6	13
ACS <Pov lev_Fam HH_Marr_HHer <25	0	0	0	0
ACS <Pov lev_Fam HH_Marr_HHer 25-44	0	1	2	5
ACS <Pov lev_Fam HH_Marr_HHer 45-64	0	0	0	0
ACS <Pov lev_Fam HH_Marr_HHer 65+	0	1	4	8
ACS <Pov lev_Fam HH_Other family	1	4	14	31
ACS <Pov lev_Fam HH_Oth_Mal HHer	0	0	0	0
ACS <Pov lev_Fam HH_Oth_Mal_<25	0	0	0	0
ACS <Pov lev_Fam HH_Oth_Mal_25-44	0	0	0	0
ACS <Pov lev_Fam HH_Oth_Mal_45-64	0	0	0	0
ACS <Pov lev_Fam HH_Oth_Mal_65+	0	0	0	0
ACS <Pov lev_Fam HH_Oth_Fem HHer	1	4	14	31
ACS <Pov lev_Fam HH_Oth_Fem_<25	0	0	0	0
ACS <Pov lev_Fam HH_Oth_Fem_25-44	1	3	12	27
ACS <Pov lev_Fam HH_Oth_Fem_45-64	0	1	2	4
ACS <Pov lev_Fam HH_Oth_Fem_65+	0	0	0	0
ACS <Pov lev_Nonfam HH	2	8	23	46
ACS <Pov lev_Nonfam HH_Mal HHer	1	3	7	14
ACS <Pov lev_Nonfam HH_Mal_<25	0	1	3	6
ACS <Pov lev_Nonfam HH_Mal_25-44	0	1	1	2
ACS <Pov lev_Nonfam HH_Mal_45-64	0	1	2	5
ACS <Pov lev_Nonfam HH_Mal_65+	0	0	0	1
ACS <Pov lev_Nonfam HH_Fem HHer	1	6	16	32
ACS <Pov lev_Nonfam HH_Fem_<25	0	2	4	7
ACS <Pov lev_Nonfam HH_Fem_25-44	0	0	0	1
ACS <Pov lev_Nonfam HH_Fem_45-64	1	3	6	12
ACS <Pov lev_Nonfam HH_Fem_65+	0	1	5	12
ACS HH_Income poverty level+	43	180	537	1,074
ACS Pov lev+_Family HH	26	113	347	703
ACS Pov lev+_Fam HH_Married-couple	22	95	294	596
ACS Pov lev+_Fam HH_Marr_HHer <25	0	1	6	14
ACS Pov lev+_Fam HH_Marr_HHer 25-44	9	37	113	227
ACS Pov lev+_Fam HH_Marr_HHer 45-64	10	41	123	247
ACS Pov lev+_Fam HH_Marr_HHer 65+	4	17	53	108

Attribute				
ACS Pov lev+_Fam HH_Other family	4	17	53	107
ACS Pov lev+_Fam HH_Oth_Mal HHer	1	4	10	19
ACS Pov lev+_Fam HH_Oth_Mal_<25	0	0	0	0
ACS Pov lev+_Fam HH_Oth_Mal_25-44	0	1	2	4
ACS Pov lev+_Fam HH_Oth_Mal_45-64	1	2	6	12
ACS Pov lev+_Fam HH_Oth_Mal_65+	0	0	2	4
ACS Pov lev+_Fam HH_Oth_Fem HHer	3	14	43	88
ACS Pov lev+_Fam HH_Oth_Fem_<25	0	0	0	0
ACS Pov lev+_Fam HH_Oth_Fem_25-44	2	7	21	42
ACS Pov lev+_Fam HH_Oth_Fem_45-64	1	5	17	35
ACS Pov lev+_Fam HH_Oth_Fem_65+	0	2	6	11
ACS Pov lev+_Nonfam HH	17	68	190	371
ACS Pov lev+_Nonfam HH_Mal HHer	6	27	73	141
ACS Pov lev+_Nonfam HH_Mal_<25	1	3	6	11
ACS Pov lev+_Nonfam HH_Mal_25-44	2	6	21	42
ACS Pov lev+_Nonfam HH_Mal_45-64	2	8	23	45
ACS Pov lev+_Nonfam HH_Mal_65+	2	9	23	43
ACS Pov lev+_Nonfam HH_Fem HHer	10	41	117	230
ACS Pov lev+_Nonfam HH_Fem_<25	1	4	9	16
ACS Pov lev+_Nonfam HH_Fem_25-44	2	8	23	44
ACS Pov lev+_Nonfam HH_Fem_45-64	3	11	31	61
ACS Pov lev+_Nonfam HH_Fem_65+	4	18	54	109
ACS Housing units	48	202	597	1,191
ACS HU_Occupied	46	194	581	1,163
ACS HU_Vacant	2	7	16	27
ACS OccHU_Owner occupied	31	132	398	799
ACS OccHU_Renter occupied	15	62	183	364
ACS Vacant housing units	2	7	16	27
ACS Vac HU_For rent	1	4	8	14
ACS Vac HU_For sale only	0	1	2	4
ACS Vac HU_Rented or sold,not occupied	0	0	0	0
ACS Vac HU_For seasonal use	0	0	0	0
ACS Vac HU_For migrant workers	0	0	0	0
ACS Vac HU_Other vacant	1	3	5	8
ACS HU_1 unit, detached	31	130	388	775
ACS HU_1 unit, attached	4	15	47	96
ACS HU_2 units	6	23	55	103
ACS HU_3-4 units	3	10	24	44
ACS HU_5-9 units	3	14	34	64
ACS HU_10-19 units	1	4	18	40

Attribute				
ACS HU_20-49 units	1	5	22	50
ACS HU_50+ units	0	1	8	19
ACS HU_Mobile home	0	0	0	0
ACS HU_Boat/RV/van	0	0	0	0
ACS HU_1-4 units	43	178	514	1,018
ACS HU_5+ units	5	23	82	173
ACS OccHU_Own_1 unit, detached	27	115	350	705
ACS OccHU_Own_1 unit, attached	3	11	32	63
ACS OccHU_Own_2 units	1	3	8	16
ACS OccHU_Own_3-4 units	1	3	6	10
ACS OccHU_Own_5-9 units	0	0	0	0
ACS OccHU_Own_10 -19 units	0	0	0	0
ACS OccHU_Own_20- 49 units	0	1	2	3
ACS OccHU_Own_50+ units	0	0	1	2
ACS OccHU_Own_Mobile home	0	0	0	0
ACS OccHU_Own_Boat/RV/van	0	0	0	0
ACS OccHU_Own_1-4 units	31	131	395	795
ACS OccHU_Own_5+ units	0	1	2	4
ACS OccHU_Rent_1 unit, detached	3	13	33	62
ACS OccHU_Rent_1 unit, attached	1	4	15	33
ACS OccHU_Rent_2 units	4	16	40	75
ACS OccHU_Rent_3-4 units	2	8	19	34
ACS OccHU_Rent_5-9 units	3	14	34	64
ACS OccHU_Rent_10 -19 units	0	2	13	32
ACS OccHU_Rent_20- 49 units	1	4	21	47
ACS OccHU_Rent_50+ units	0	1	7	17
ACS OccHU_Rent_Mobile home	0	0	0	0
ACS OccHU_Rent_Boat/RV/van	0	0	0	0
ACS OccHU_Rent_1-4 units	10	42	108	203
ACS OccHU_Rent_5+ units	5	21	75	161
ACS HU_Built 2010 or later	0	1	2	4
ACS HU_Built 2000-2009	4	19	65	134
ACS HU_Built 1990-1999	7	32	119	254
ACS HU_Built 1980-1989	7	31	84	163
ACS HU_Built 1970-1979	4	17	68	149
ACS HU_Built 1960-1969	4	18	46	87
ACS HU_Built 1950-1959	4	15	40	77
ACS HU_Built 1940-1949	1	5	15	29
ACS HU_Built 1939 or earlier	16	64	158	294
ACS OccHU_Own_Moved in 2015 or later	0	1	1	3

Attribute				
ACS OccHU_Own_Moved in 2010-2014	5	21	61	121
ACS OccHU_Own_Moved in 2000-2009	12	50	156	318
ACS OccHU_Own_Moved in 1990-1999	7	30	98	203
ACS OccHU_Own_Moved in 1980-1989	3	14	35	66
ACS OccHU_Own_Moved 1979 or earlier	4	17	46	88
ACS OccHU_Rent_Moved in 2015 or later	0	2	8	19
ACS OccHU_Rent_Moved in 2010-2014	10	40	106	202
ACS OccHU_Rent_Moved in 2000-2009	4	17	62	130
ACS OccHU_Rent_Moved in 1990-1999	1	2	5	8
ACS OccHU_Rent_Moved in 1980-1989	0	0	2	4
ACS OccHU_Rent_Moved 1979 or earlier	0	1	1	2
ACS HU_Complete plumbing	47	199	586	1,167
ACS HU_Incomplete plumbing	1	3	11	23
ACS OccHU_Own_Complete plumbing	31	132	393	789
ACS OccHU_Own_Incomplete plumbing	0	0	4	11
ACS OccHU_Rent_Complete plumbing	15	61	178	355
ACS OccHU_Rent_Incomplete plumbing	0	1	5	10
ACS Specified renter-occupied units	15	62	183	364
ACS Occupied units	14	60	177	353
ACS OccHU_Paying rent <$100	0	0	0	0
ACS OccHU_Paying rent $100-149	0	0	0	0
ACS OccHU_Paying rent $150-199	0	0	0	0
ACS OccHU_Paying rent $200-249	0	0	2	6
ACS OccHU_Paying rent $250-299	0	0	1	2
ACS OccHU_Paying rent $300-349	0	2	7	16
ACS OccHU_Paying rent $350-399	0	0	0	1
ACS OccHU_Paying rent $400-449	0	1	1	2
ACS OccHU_Paying rent $450-499	1	2	5	8
ACS OccHU_Paying rent $500-549	1	5	11	20
ACS OccHU_Paying rent $550-599	0	2	6	11
ACS OccHU_Paying rent $600-649	0	2	4	8
ACS OccHU_Paying rent $650-699	2	9	20	34
ACS OccHU_Paying rent $700-749	0	2	5	10
ACS OccHU_Paying rent $750-799	1	4	10	19
ACS OccHU_Paying rent $800-899	2	10	29	57
ACS OccHU_Paying rent $900-999	1	6	30	68
ACS OccHU_Paying rent $1,000-1,249	3	12	36	72
ACS OccHU_Paying rent $1,250-1,499	0	1	5	11
ACS OccHU_Paying rent $1,500-1,999	0	2	4	8
ACS OccHU_Paying rent $2,000+	0	0	0	0

Attribute				
ACS OccHU_No cash rent	1	3	6	11
ACS Renter-occupied units	15	62	183	364
ACS OccHU_Inc<$10K	1	5	12	24
ACS OccHU_Inc<$10K_Rent <20%	0	0	0	0
ACS OccHU_Inc<$10K_Rent 20-24.9%	0	0	0	0
ACS OccHU_Inc<$10K_Rent 25-29.9%	0	0	0	0
ACS OccHU_Inc<$10K_Rent 30-34.9%	0	0	0	0
ACS OccHU_Inc<$10K_Rent 35%+	1	4	10	19
ACS OccHU_Inc<$10K_Rent not comp	0	1	2	4
ACS OccHU_Inc $10K-19,999	3	13	38	75
ACS OccHU_Inc$10-19.9K_Rent <20%	0	0	1	2
ACS OccHU_Inc$10-19.9K_Rent 20-24.9%	0	0	0	0
ACS OccHU_Inc$10-19.9K_Rent 25-29.9%	0	0	2	5
ACS OccHU_Inc$10-19.9K_Rent 30-34.9%	0	0	0	0
ACS OccHU_Inc$10-19.9K_Rent 35%+	3	13	35	67
ACS OccHU_Inc$10-19.9K_Rent not comp	0	0	0	0
ACS OccHU_Inc $20K-34,999	4	17	51	104
ACS OccHU_Inc$20K-34.9K_Rent <20%	0	2	4	9
ACS OccHU_Inc$20-34.9K_Rent 20-24.9%	0	0	3	7
ACS OccHU_Inc$20-34.9K_Rent 25-29.9%	2	8	15	24
ACS OccHU_Inc$20-34.9K_Rent 30-34.9%	0	2	6	12
ACS OccHU_Inc$20-34.9K_Rent 35%+	1	4	21	49
ACS OccHU_Inc$20-34.9K_Rent not comp	0	1	2	3
ACS OccHU_Inc $35K-49,999	1	6	22	46
ACS OccHU_Inc$35-49.9K_Rent <20%	0	0	1	3
ACS OccHU_Inc$35-49.9K_Rent 20-24.9%	0	1	5	12
ACS OccHU_Inc$35-49.9K_Rent 25-29.9%	1	3	11	24
ACS OccHU_Inc$35-49.9K_Rent 30-34.9%	0	0	2	5
ACS OccHU_Inc$35-49.9K_Rent 35%+	0	0	0	1
ACS OccHU_Inc$35-49.9K_Rent not comp	0	0	1	2
ACS OccHU_Inc $50K-74,999	3	13	37	72
ACS OccHU_Inc$50-74.9K_Rent <20%	2	6	18	35
ACS OccHU_Inc$50-74.9K_Rent 20-24.9%	1	4	10	20
ACS OccHU_Inc$50-74.9K_Rent 25-29.9%	0	1	5	11
ACS OccHU_Inc$50-74.9K_Rent 30-34.9%	0	0	2	3
ACS OccHU_Inc$50-74.9K_Rent 35%+	0	0	0	0
ACS OccHU_Inc$50-74.9K_Rent not comp	0	1	2	3
ACS OccHU_Inc $75K-99,999	2	7	16	28
ACS OccHU_Inc$75-99.9K_Rent <20%	1	6	13	24
ACS OccHU_Inc$75-99.9K_Rent 20-24.9%	0	1	2	3

Attribute				
ACS OccHU_Inc$75-99.9K_Rent 25-29.9%	0	0	0	0
ACS OccHU_Inc$75-99.9K_Rent 30-34.9%	0	0	0	0
ACS OccHU_Inc$75-99.9K_Rent 35%+	0	0	0	0
ACS OccHU_Inc$75-99.9K_Rent not comp	0	0	1	1
ACS OccHU_Inc $100K+	1	2	8	16
ACS OccHU_Inc $100K+_Rent <20%	1	2	8	16
ACS OccHU_Inc $100K+_Rent 20-24.9%	0	0	0	0
ACS OccHU_Inc $100K+_Rent 25-29.9%	0	0	0	0
ACS OccHU_Inc $100K+_Rent 30-34.9%	0	0	0	0
ACS OccHU_Inc $100K+_Rent 35%+	0	0	0	0
ACS OccHU_Inc $100K+_Rent not comp	0	0	0	0
ACS Owner-occupied HU	31	132	398	799
ACS Own-occ HU_w/mortgage	22	96	296	600
ACS Own-occ HU_w/mort_2nd/home equity	7	28	86	173
ACS Own-occ HU_w/mort_2nd only	1	4	10	18
ACS Own-occ HU_w/mort_equity only	5	24	76	155
ACS Own-occ HU_w/mort_2nd&home equity	0	1	5	11
ACS Own-occ HU_w/mort_No 2/home equity	16	66	205	415
ACS Own-occ HU_w/o mortgage	9	37	102	199
ACS Own-occ HU_Value <$10K	0	2	4	7
ACS Own-occ HU_Value $10K-14,999	0	1	1	2
ACS Own-occ HU_Value $15K-19,999	0	1	3	6
ACS Own-occ HU_Value $20K-24,999	0	0	1	2
ACS Own-occ HU_Value $25K-29,999	0	0	0	1
ACS Own-occ HU_Value $30K-34,999	0	0	0	0
ACS Own-occ HU_Value $35K-39,999	0	0	0	1
ACS Own-occ HU_Value $40K-49,999	0	0	0	0
ACS Own-occ HU_Value $50K-59,999	0	0	0	1
ACS Own-occ HU_Value $60K-69,999	0	1	2	4
ACS Own-occ HU_Value $70K-79,999	0	0	0	0
ACS Own-occ HU_Value $80K-89,999	0	1	2	4
ACS Own-occ HU_Value $90K-99,999	0	1	4	7
ACS Own-occ HU_Value $100K-124,999	2	9	20	35
ACS Own-occ HU_Value $125K-149,999	5	20	60	120
ACS Own-occ HU_Value $150K-174,999	6	26	76	150
ACS Own-occ HU_Value $175K-199,999	4	17	57	117
ACS Own-occ HU_Value $200K-249,999	6	28	98	207
ACS Own-occ HU_Value $250K-299,999	3	14	40	78
ACS Own-occ HU_Value $300K-399,999	2	10	26	48
ACS Own-occ HU_Value $400K-499,999	0	2	3	5

Attribute				
ACS Own-occ HU_Value $500K-749,999	0	1	2	4
ACS Own-occ HU_Value $750K-999,999	0	0	0	0
ACS Own-occ HU_Value $1,000,000+	0	0	0	0
ACS Occupied housing units_White	45	190	561	1,120
ACS OccHU_White_1 unit, detached	30	126	378	759
ACS OccHU_White_1 unit, attached	4	15	47	96
ACS OccHU_White_2 units	5	19	46	84
ACS OccHU_White_3-4 units	3	10	23	42
ACS OccHU_White_5-9 units	3	12	29	53
ACS OccHU_White_10 -19 units	0	2	9	22
ACS OccHU_White_20- 49 units	1	5	21	47
ACS OccHU_White_50+ units	0	1	7	18
ACS OccHU_White_Mobile home	0	0	0	0
ACS OccHU_White_Boat/RV/van	0	0	0	0
ACS OccHU_White_1-4 units	41	171	494	980
ACS OccHU_White_5+ units	4	19	67	140
ACS Occupied housing units_Black	0	2	9	19
ACS OccHU_Black_1 unit, detached	0	0	0	1
ACS OccHU_Black_1 unit, attached	0	0	0	0
ACS OccHU_Black_2 units	0	0	0	0
ACS OccHU_Black_3-4 units	0	0	0	0
ACS OccHU_Black_5-9 units	0	2	5	8
ACS OccHU_Black_10 -19 units	0	0	4	10
ACS OccHU_Black_20- 49 units	0	0	0	0
ACS OccHU_Black_50+ units	0	0	0	0
ACS OccHU_Black_Mobile home	0	0	0	0
ACS OccHU_Black_Boat/RV/van	0	0	0	0
ACS OccHU_Black_1-4 units	0	0	0	1
ACS OccHU_Black_5+ units	0	2	9	19
ACS Occupied housing units_Am Indian	0	0	0	0
ACS OccHU_Am Indian_1 unit, detached	0	0	0	0
ACS OccHU_Am Indian_1 unit, attached	0	0	0	0
ACS OccHU_Am Indian_2 units	0	0	0	0
ACS OccHU_Am Indian_3-4 units	0	0	0	0
ACS OccHU_Am Indian_5-9 units	0	0	0	0
ACS OccHU_Am Indian_10 -19 units	0	0	0	0
ACS OccHU_Am Indian_20- 49 units	0	0	0	0
ACS OccHU_Am Indian_50+ units	0	0	0	0
ACS OccHU_Am Indian_Mobile home	0	0	0	0
ACS OccHU_Am Indian_Boat/RV/van	0	0	0	0

Attribute				
ACS OccHU_Am Indian_1-4 units	0	0	0	0
ACS OccHU_Am Indian_5+ units	0	0	0	0
ACS Occupied housing units_Asian	0	1	3	8
ACS OccHU_Asian_1 unit, detached	0	0	1	1
ACS OccHU_Asian_1 unit, attached	0	0	0	0
ACS OccHU_Asian_2 units	0	0	0	0
ACS OccHU_Asian_3-4 units	0	0	0	0
ACS OccHU_Asian_5-9 units	0	0	1	3
ACS OccHU_Asian_10 -19 units	0	0	0	0
ACS OccHU_Asian_20- 49 units	0	0	1	3
ACS OccHU_Asian_50+ units	0	0	0	1
ACS OccHU_Asian_Mobile home	0	0	0	0
ACS OccHU_Asian_Boat/RV/van	0	0	0	0
ACS OccHU_Asian_1-4 units	0	0	1	1
ACS OccHU_Asian_5+ units	0	0	3	7
ACS Occupied housing units_Hawaiian	0	0	0	0
ACS OccHU_Hawaiian_1 unit, detached	0	0	0	0
ACS OccHU_Hawaiian_1 unit, attached	0	0	0	0
ACS OccHU_Hawaiian_2 units	0	0	0	0
ACS OccHU_Hawaiian_3-4 units	0	0	0	0
ACS OccHU_Hawaiian_5-9 units	0	0	0	0
ACS OccHU_Hawaiian_10 -19 units	0	0	0	0
ACS OccHU_Hawaiian_20- 49 units	0	0	0	0
ACS OccHU_Hawaiian_50+ units	0	0	0	0
ACS OccHU_Hawaiian_Mobile home	0	0	0	0
ACS OccHU_Hawaiian_Boat/RV/van	0	0	0	0
ACS OccHU_Hawaiian_1-4 units	0	0	0	0
ACS OccHU_Hawaiian_5+ units	0	0	0	0
ACS Occupied housing units_Other	0	1	3	6
ACS OccHU_Other_1 unit, detached	0	1	2	4
ACS OccHU_Other_1 unit, attached	0	0	0	0
ACS OccHU_Other_2 units	0	0	0	0
ACS OccHU_Other_3-4 units	0	0	1	2
ACS OccHU_Other_5-9 units	0	0	0	0
ACS OccHU_Other_10 -19 units	0	0	0	0
ACS OccHU_Other_20- 49 units	0	0	0	0
ACS OccHU_Other_50+ units	0	0	0	0
ACS OccHU_Other_Mobile home	0	0	0	0
ACS OccHU_Other_Boat/RV/van	0	0	0	0
ACS OccHU_Other_1-4 units	0	1	3	6

Attribute				
ACS OccHU_Other_5+ units	0	0	0	0
ACS Occupied housing units_2+ Races	0	1	5	10
ACS OccHU_2+ Races_1 unit, detached	0	1	2	3
ACS OccHU_2+ Races_1 unit, attached	0	0	0	0
ACS OccHU_2+ Races_2 units	0	0	3	7
ACS OccHU_2+ Races_3-4 units	0	0	0	0
ACS OccHU_2+ Races_5-9 units	0	0	0	0
ACS OccHU_2+ Races_10 -19 units	0	0	0	0
ACS OccHU_2+ Races_20- 49 units	0	0	0	0
ACS OccHU_2+ Races_50+ units	0	0	0	0
ACS OccHU_2+ Races_Mobile home	0	0	0	0
ACS OccHU_2+ Races_Boat/RV/van	0	0	0	0
ACS OccHU_2+ Races_1-4 units	0	1	5	10
ACS OccHU_2+ Races_5+ units	0	0	0	0
ACS Occupied housing units_Hispanic	1	4	10	19
ACS OccHU_Hispanic_1 unit, detached	1	3	7	12
ACS OccHU_Hispanic_1 unit, attached	0	0	0	0
ACS OccHU_Hispanic_2 units	0	0	0	0
ACS OccHU_Hispanic_3-4 units	0	1	2	4
ACS OccHU_Hispanic_5-9 units	0	0	1	3
ACS OccHU_Hispanic_10 -19 units	0	0	0	0
ACS OccHU_Hispanic_20- 49 units	0	0	0	0
ACS OccHU_Hispanic_50+ units	0	0	0	0
ACS OccHU_Hispanic_Mobile home	0	0	0	0
ACS OccHU_Hispanic_Boat/RV/van	0	0	0	0
ACS OccHU_Hispanic_1-4 units	1	4	9	16
ACS OccHU_Hispanic_5+ units	0	0	1	3
ACS Occupied housing units_NH_White	44	187	554	1,107
ACS OccHU_NH_White_1 unit, detached	29	124	373	751
ACS OccHU_NH_White_1 unit, attached	4	15	47	96
ACS OccHU_NH_White_2 units	5	19	46	84
ACS OccHU_NH_White_3-4 units	2	10	22	39
ACS OccHU_NH_White_5-9 units	3	11	27	50
ACS OccHU_NH_White_10 -19 units	0	2	9	22
ACS OccHU_NH_White_20- 49 units	1	5	21	47
ACS OccHU_NH_White_50+ units	0	1	7	18
ACS OccHU_NH_White_Mobile home	0	0	0	0
ACS OccHU_NH_White_Boat/RV/van	0	0	0	0
ACS OccHU_NH_White_1-4 units	40	168	488	970
ACS OccHU_NH_White_5+ units	4	19	66	137

Attribute				
ACS FamHH_Parents-in-law	0	1	3	6
ACS FamHH_Sons/Daughters-in-law	1	2	6	12
ACS FamHH_Other relatives excl. in-law	1	4	14	27
ACS FamHH_Parents-in-law 65+	0	1	2	4
ACS FamHH_Other rel. excl. in-law 65+	0	1	2	3
ACS HU_Built 2014 or later	0	0	0	0
ACS HU_Built 2010-2013	0	1	2	4
ACS Rent-occHU_Cash rent $2K-$2499	0	0	0	0
ACS Rent-occHU_Cash rent $2.5K-$2999	0	0	0	0
ACS Rent-occHU_Cash rent $3K-$3499	0	0	0	0
ACS Rent-occHU_Cash rent $3.5K+	0	0	0	0
ACS Rent-occHU_HH inc<$10K_35-39.9%	0	0	0	0
ACS Rent-occHU_HH inc<$10K_40-49.9%	0	0	1	3
ACS Rent-occHU_HH inc<$10K_50%+	1	4	9	17
ACS Rent-occHU_HH inc$10-20K_35-39.9%	0	1	1	2
ACS Rent-occHU_HH inc$10-20K_40-49.9%	1	2	6	12
ACS Rent-occHU_HH inc$10-20K_50%+	2	10	28	54
ACS Rent-occHU_HH inc$20-35K_35-39.9%	1	2	7	13
ACS Rent-occHU_HH inc$20-35K_40-49.9%	0	1	5	12
ACS Rent-occHU_HH inc$20-35K_50%+	0	1	9	23
ACS Rent-occHU_HH inc$35-50K_35-39.9%	0	0	0	1
ACS Rent-occHU_HH inc$35-50K_40-49.9%	0	0	0	0
ACS Rent-occHU_HH inc$35-50K_50%+	0	0	0	0
ACS Rent-occHU_HH inc$50-75K_35-39.9%	0	0	0	0
ACS Rent-occHU_HH inc$50-75K_40-49.9%	0	0	0	0
ACS Rent-occHU_HH inc$50-75K_50%+	0	0	0	0
ACS Rent-occHU_HH inc$75-100K_35-39.9%	0	0	0	0
ACS Rent-occHU_HH inc$75-100K_40-49.9%	0	0	0	0
ACS Rent-occHU_HH inc$75-100K_50%+	0	0	0	0
ACS Rent-occHU_HH inc$100K+_35-39.9%	0	0	0	0
ACS Rent-occHU_HH inc$100K+_40-49.9%	0	0	0	0
ACS Rent-occHU_HH inc$100K+_50%+	0	0	0	0
ACS Own_occ HU_Value $1M-$1,499,999	0	0	0	0
ACS Own_occ HU_Value $1.5M-$1,999,999	0	0	0	0
ACS Own_occ HU_Value $2,000,000+	0	0	0	0
ATM	1	1	2	3
Art	0	0	0	0
Auto Parts	0	0	0	2
Auto Service & Maintenance	1	3	8	10
Bakery	0	0	0	0

Attribute				
Bank	1	1	2	3
Bar or Pub	0	0	0	0
Bed & Breakfast	0	0	0	0
Book Store	0	1	1	1
Bowling Centre	0	0	0	0
Business Facility	1	1	1	1
Butcher	0	0	0	0
Car Repair	0	0	0	0
Car Wash	0	1	1	1
Children's	0	0	0	0
Children's Apparel	0	0	0	0
Church	0	0	0	0
Cinema	0	1	1	1
Civic/Community Centre	0	0	0	0
Clinic/Medical Centre	0	0	0	0
Clothing Store	0	1	1	2
Coffee Shop	1	1	1	1
Convenience Store	0	1	2	3
Dancing	0	0	0	0
Dentist	0	0	0	0
Department Store	0	0	0	1
Drugstore	0	0	0	0
Electrical	0	0	0	0
Family/General Practice	0	0	0	0
Fine Arts	0	0	0	0
Fitness & Health Club	0	0	0	0
Food/Beverage	2	3	4	4
Gallery	0	0	0	0
Garden	0	0	0	0
Government Office	0	0	0	0
Grocery Store	0	0	0	0
Guest House	0	0	0	0
Home Improvement & Hardware Store	0	0	1	1
Home Specialty Store	1	2	2	2
Hospital	2	2	2	2
Hostel	0	0	0	0
Hotel	0	1	2	2
Ice Skating Rink	0	0	0	0
Indoor Sports	0	0	0	0
Library	1	1	1	1

Attribute				
Live Entertainment/Music/Cabaret	0	0	0	0
Medical Service	0	0	0	0
Men's Apparel	0	0	0	0
Mobile Retailer	0	0	0	0
Mobile Service Centre	0	0	0	0
Mosque	0	0	0	0
Motel	0	0	0	0
Motorcycle Dealership	0	0	0	0
Museum	0	1	1	1
Nightclub	0	0	0	0
Nightlife	0	0	0	0
Nursing Home	0	0	0	0
Office Supply & Services Store	0	0	0	0
Other	0	0	0	0
Other Accommodation	0	0	0	0
Park/Recreation Area	1	3	6	7
Pediatrician	0	0	0	0
Performing Arts	0	0	0	0
Pet Supply	0	0	0	0
Petrol/Gasoline Station	0	2	4	5
Pharmacy	0	1	1	1
Place of Worship	0	0	0	0
Plumbing	0	0	0	0
Power Equipment Dealer	0	0	0	0
Pre-School	0	0	0	0
Rental Car Agency	0	0	0	0
Repair Services	0	0	0	0
Restaurant	2	4	5	9
School	2	3	3	9
Shoes/Footwear	0	0	0	0
Shopping	0	0	0	0
Short-Time Motel	0	0	0	0
Specialty Store	1	4	4	5
Sporting Goods Store	1	1	1	1
Sports Centre	0	0	0	0
Sports Complex	0	0	0	0
Sports Field	0	0	0	0
Sweets Shop	0	0	0	0
Swimming Pool	0	0	0	0
Synagogue	0	0	0	0

Attribute				
Temple	0	0	0	0
Tennis Court	0	0	0	0
Tire Repair	0	0	0	0
Video Arcage/Gaming Room	0	0	0	0
Women's Apparel	0	1	1	1

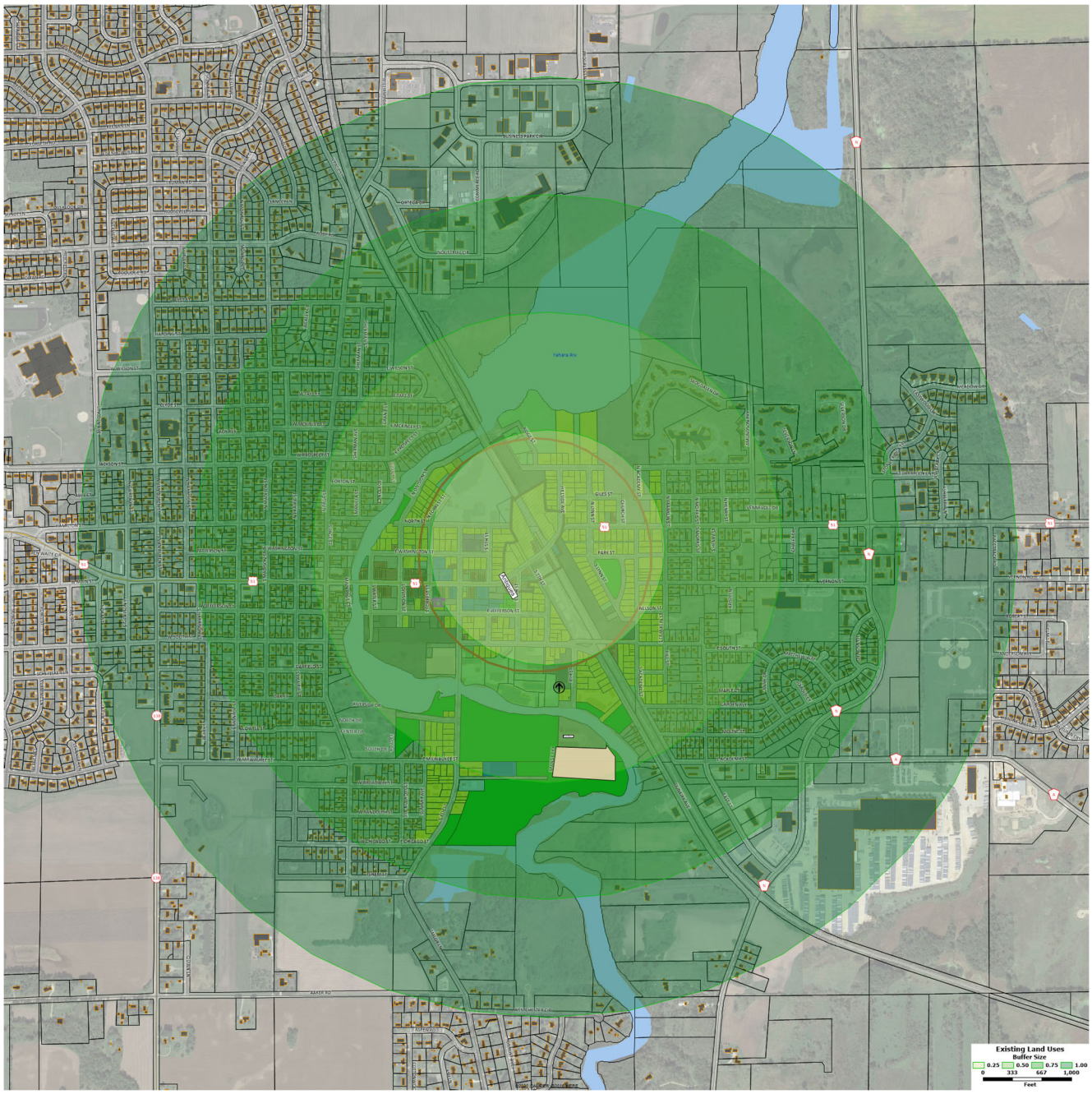
Existing Land Uses
Buffer Size
0.25
0.50
0.75
1.00
0
333
667
1,000
Feet

Radius Census Report

Attribute	0.25 Mile	0.5 Mile	0.75 Mile	1 Mile
N Consumer Expenditure	2	3	3	3
First Coloring	1	1	1	1
Tract	55,025,012,300	55,025,012,300	55,025,012,300	55,025,012,300
Avg Total Expenditure	$55,234.63	$55,551.17	$57,108.13	$57,676.12
Avg Television/Radio/Sound Equipment Rpr.	$17.95	$18.07	$18.68	$18.90
Avg Musical Instr. and Accessory Rpr.	$9.25	$9.28	$9.37	$9.40
Avg Termite or Pest Treatment	$29.62	$29.78	$30.37	$30.59
Avg Heating or A/C Rpr.	$20.66	$20.67	$20.58	$20.54
Avg Comp. Systems and Equipment Rpr.	$7.70	$7.75	$7.95	$8.02
Avg Coats/Jackets/Furs	$70.15	$70.74	$73.68	$74.75
Avg Sport Coats/Tailored Jackets/Blazers	$13.45	$13.56	$13.99	$14.15
Avg Suits	$28.23	$28.59	$30.54	$31.25
Avg Shirts/Sweaters/Blouses/Tops	$279.65	$281.46	$290.42	$293.68
Avg Pants/Jeans/Shorts	$195.80	$196.97	$202.51	$204.53
Avg Dresses	$55.53	$56.06	$58.79	$59.79
Avg Skirts	$6.73	$6.77	$6.98	$7.06
Avg Undergarments	$33.81	$33.92	$34.43	$34.62
Avg Hoisery	$9.21	$9.28	$9.64	$9.78
Avg Nightwear/Loungewear	$15.54	$15.57	$15.68	$15.72
Avg Clothing Accessories	$26.87	$27.06	$27.98	$28.31
Avg Swimsuits/Warm-up Suits/Ski Suits	$15.85	$15.98	$16.61	$16.84
Avg Uniforms	$9.62	$9.66	$9.77	$9.82
Avg Costumes	$6.02	$6.06	$6.14	$6.17
Avg Footwear	$193.52	$194.40	$197.86	$199.12
Avg Diapers	$17.22	$17.28	$17.51	$17.59
Avg Watches	$14.15	$14.23	$14.68	$14.84
Avg Jewelry	$64.87	$65.76	$70.69	$72.48
Avg Bus Fare on Trips	$8.50	$8.52	$8.61	$8.65
Avg Local Transportation on Trips	$26.49	$26.70	$27.51	$27.81
Avg Plane Fare on Trips	$388.04	$391.82	$412.51	$420.04
Avg Ship Fare on Trips	$54.91	$55.86	$60.83	$62.64
Avg Train Fare on Trips	$19.72	$19.86	$20.61	$20.88
Avg Sent to Students in College	$57.64	$58.15	$61.14	$62.23
Avg Child Support	$62.90	$63.12	$63.54	$63.70
Avg Alimony	$23.02	$23.04	$22.48	$22.28
Avg Educational Institution Contributions	$31.07	$31.47	$33.90	$34.78
Avg Political Organization Contributions	$12.39	$12.54	$13.37	$13.68
Avg Religious Organization Contributions	$374.36	$377.03	$393.55	$399.55
Avg Charity and other Org Contributions	$214.53	$215.74	$222.80	$225.37
Avg Contributions to Persons Outside the HH	$412.45	$413.20	$412.54	$412.33

Radius Census Report

Attribute	0.25 Mile	0.5 Mile	0.75 Mile	1 Mile
Avg Given Stocks/Bonds/Mut Funds Outside HH	$30.82	$31.22	$32.72	$33.27
Avg Remodeling one or more Rooms	$17.79	$17.58	$16.25	$15.76
Avg Other Improvements or Rpr.	$14.01	$14.04	$14.06	$14.07
Avg Sale Expenses Recently Occupied Homes	$77.04	$78.17	$84.34	$86.59
Avg Tot Down Pymts on Vehicles	$3,403.22	$3,435.61	$3,590.38	$3,646.87
Avg Recreational Lessons	$55.13	$56.09	$61.43	$63.37
Avg Nursery School/Day Care	$100.92	$103.11	$114.85	$119.13
Avg Tuition	$699.79	$707.27	$749.75	$765.21
Avg Housing While Attending School	$29.26	$30.03	$35.50	$37.48
Avg Food/Board While Attending School	$11.68	$11.79	$12.42	$12.65
Avg Test Preparation/Tutoring	$8.59	$8.65	$8.92	$9.02
Avg Books/Supplies	$48.06	$48.18	$48.53	$48.65
Avg Other School Expenses	$27.26	$27.51	$29.02	$29.57
Avg Prepaid Phone Cards	$5.19	$5.19	$5.22	$5.22
Avg Sofas	$144.03	$145.44	$152.61	$155.22
Avg Living Room Chairs	$39.50	$39.72	$41.19	$41.73
Avg Living Room Tables	$15.47	$15.57	$15.99	$16.15
Avg Other Living Room Furniture	$39.58	$40.05	$42.12	$42.87
Avg Dining Room/Kitchen Furniture	$39.54	$39.90	$41.93	$42.67
Avg Mattresses/Springs	$104.54	$105.11	$108.15	$109.25
Avg Other Bedroom Furniture	$93.32	$93.57	$94.26	$94.52
Avg Infants Furniture	$8.48	$8.55	$8.87	$8.99
Avg Infants Equipment	$6.56	$6.58	$6.60	$6.60
Avg Patio/Porch/Outdoor Furniture	$22.99	$23.12	$23.69	$23.89
Avg Barbeque Grills or Outdoor Decorations	$15.56	$15.68	$16.30	$16.53
Avg Office Furniture for Homes	$5.42	$5.50	$6.02	$6.21
Avg Lamps and Other Lighting	$20.80	$21.04	$22.27	$22.72
Avg Other Household Decorations	$36.78	$37.24	$39.49	$40.32
Avg Closet and Storage Items	$8.38	$8.47	$8.93	$9.09
Avg Travel Items	$11.85	$11.95	$12.46	$12.65
Avg Non-electric Cookware	$10.55	$10.60	$10.77	$10.83
Avg Dishes/Glasses/Serving Pieces	$12.88	$12.96	$13.43	$13.59
Avg Bedroom Linens	$43.46	$43.64	$44.41	$44.69
Avg Bathroom Linens	$11.30	$11.38	$11.74	$11.87
Avg Slipcovers/Pillows/Cushions	$5.07	$5.10	$5.26	$5.32
Avg Rugs/Carpet Squares/Temp Floor Covering	$23.39	$23.74	$25.84	$26.61
Avg Curtains/Drapes	$12.77	$12.91	$13.81	$14.14
Avg Blinds/Shades/Window Coverings	$24.90	$25.24	$26.83	$27.41
Avg Bank Service Charges	$23.98	$24.04	$24.22	$24.29
Avg Cigarettes	$313.23	$312.59	$307.28	$305.36

Radius Census Report

Attribute	0.25 Mile	0.5 Mile	0.75 Mile	1 Mile
Avg Diesel Fuel	$45.10	$45.37	$46.61	$47.07
Avg Dining Out	$2,295.99	$2,308.89	$2,370.79	$2,393.38
Avg Dry Cleaning	$33.35	$33.80	$36.46	$37.43
Avg Gasoline for Vehicles	$1,819.22	$1,825.55	$1,848.87	$1,857.43
Avg Interest Paid on Occupied Home Loan	$102.84	$103.99	$110.65	$113.07
Avg Princ. Paid on Occupied Home Loan	$155.15	$158.90	$180.56	$188.44
Avg Pymts for Coin Operated Laundry	$33.92	$33.78	$33.17	$32.95
Avg Medicare Part C Premiums	$265.84	$265.17	$263.41	$262.76
Avg Medicare Part D Premiums	$112.44	$112.20	$111.95	$111.85
Avg Medicaid Premiums	$7.45	$7.36	$6.98	$6.84
Avg Expenses at Grocery Stores	$6,277.95	$6,295.04	$6,369.91	$6,397.29
Avg Other Tobacco Products	$38.24	$38.27	$38.21	$38.19
Avg Expenses on Meals at School	$46.53	$46.80	$47.79	$48.16
Avg Expenses on Mass Transit	$77.10	$77.45	$79.23	$79.87
Avg Lodging on Vacations	$409.25	$413.63	$436.26	$444.51
Avg Lodging Cost on Local Trips	$17.90	$18.14	$19.51	$20.01
Avg Stoves/Ranges/Ovens	$36.03	$36.18	$36.58	$36.73
Avg Microwave Ovens	$11.62	$11.64	$11.77	$11.81
Avg Refrigerators/Freezers	$73.82	$74.14	$75.60	$76.14
Avg Built-in Dishwashers	$20.56	$20.64	$20.85	$20.92
Avg Clothes Washers/Dryers	$78.08	$78.35	$79.38	$79.76
Avg Eye Exams/Treatment/Surgery	$58.49	$58.98	$61.51	$62.43
Avg Eyeglasses/Contact Lenses	$80.53	$81.15	$84.27	$85.41
Avg Dental Care	$322.95	$324.80	$334.30	$337.76
Avg Hospital Rooms/Services	$151.58	$152.47	$157.12	$158.81
Avg Non-physician Medical Prof. Services	$102.41	$103.51	$109.25	$111.35
Avg Physician Services	$224.35	$225.78	$232.55	$235.02
Avg Lab Tests/X-Rays	$55.65	$55.88	$56.91	$57.28
Avg Nursing or Convalescent Home Care	$11.79	$11.81	$12.81	$13.17
Avg Other Medical Care	$23.87	$23.97	$24.40	$24.56
Avg Hearing Aids	$36.16	$36.06	$35.68	$35.54
Avg Prescription Drugs	$158.76	$159.01	$160.38	$160.87
Avg Supportive Rehabilitative Equipment	$6.35	$6.35	$6.34	$6.34
Avg Medical and Surgical Equipment	$8.23	$8.23	$8.14	$8.10
Avg Conval./Handicapped/Elderly Care @ Home	$34.27	$34.20	$33.70	$33.52
Avg Small Electrical Kitchen Appliances	$33.09	$33.21	$33.72	$33.90
Avg Electric Personal Care Appliances	$10.18	$10.22	$10.38	$10.44
Avg Electric Floor Cleaning Equipment	$23.01	$23.14	$23.73	$23.94
Avg Other Household Appliances	$14.63	$14.64	$14.61	$14.59
Avg Sewing Machines	$6.66	$6.67	$6.50	$6.45

Radius Census Report

Attribute	0.25 Mile	0.5 Mile	0.75 Mile	1 Mile
Avg Photographic Equipment	$12.58	$12.65	$13.16	$13.34
Avg Lawnmowers and Other Yard Equipment	$58.79	$58.80	$58.29	$58.11
Avg Power Tools	$29.62	$29.76	$30.40	$30.63
Avg Non-powered Tools	$9.12	$9.14	$9.29	$9.34
Avg Window Air Conditioners	$6.55	$6.60	$6.94	$7.06
Avg Portable Cooling and Heating Equipment	$9.02	$9.06	$9.42	$9.55
Avg Televisions	$83.92	$84.64	$88.99	$90.58
AvgStereos/Radios/Speakers/SoundComponent	$16.97	$17.09	$17.50	$17.65
Avg Other Sound and Video Equipment	$7.49	$7.53	$7.71	$7.77
Avg Musical Instrument/Supplies/Accessories	$31.22	$31.59	$33.94	$34.80
Avg General Sports Equipment	$26.89	$27.15	$28.58	$29.10
Avg Health and Exercise Equipment	$19.42	$19.69	$21.36	$21.97
Avg Camping Equipment	$8.29	$8.42	$9.16	$9.43
Avg Hunting and Fishing Equipment	$35.74	$36.03	$37.29	$37.75
Avg Winter Sports Equipment	$5.51	$5.61	$6.17	$6.38
Avg Bicycles or Bicycle Equipment	$21.33	$21.59	$22.84	$23.30
Avg Other Sports/Rec./Exercise Equipment	$4.60	$4.69	$5.21	$5.40
Avg Computers and Related Hardware	$126.72	$128.54	$139.72	$143.78
Avg Computer Accessories	$16.08	$16.15	$16.40	$16.50
Avg Computer Software	$9.22	$9.25	$9.35	$9.39
Avg Digital Book Readers	$24.36	$24.53	$25.36	$25.67
Avg Telephones and Accessories	$107.25	$107.77	$110.12	$110.97
Avg Video Game Hardware/Accessories	$27.42	$27.49	$27.59	$27.63
Avg Funerals/Burials/Cremation	$80.56	$79.86	$73.84	$71.66
Avg Cemetery Lot and Vault Upkeep	$5.01	$5.04	$5.35	$5.47
Avg Catering	$21.37	$22.09	$27.19	$29.04
Avg Fresh Flowers and Potted Plants	$40.22	$40.49	$41.98	$42.52
Avg Legal Services	$120.24	$121.95	$130.83	$134.06
Avg Accounting Fees	$75.01	$75.71	$79.80	$81.29
Avg Gardening/Lawn Care Services	$76.42	$76.89	$79.79	$80.84
Avg Housekeeping Services	$52.00	$52.59	$56.07	$57.33
Avg Other Unreported Home Services	$20.73	$21.03	$22.85	$23.51
Avg Babysitting and Nanny Services	$33.69	$34.12	$36.57	$37.46
Avg Moving/Storage/Freight	$40.13	$40.30	$40.84	$41.04
Avg Pets/Pet Supplies/Pet Medicine	$84.11	$84.67	$87.28	$88.23
Avg Pet Services	$40.87	$41.36	$44.25	$45.30
Avg Veterinarian Expenses	$165.41	$166.31	$169.65	$170.88
Avg Toys and Games	$84.65	$85.18	$87.50	$88.35
Avg Arts and Crafts	$15.16	$15.24	$15.47	$15.56
Avg Prof. Photography Fees	$13.62	$13.92	$15.57	$16.17

Radius Census Report

Attribute	0.25 Mile	0.5 Mile	0.75 Mile	1 Mile
Avg Home Security System Fees	$14.21	$14.33	$14.97	$15.20
Avg Occupational Expenses	$27.23	$27.42	$28.15	$28.42
Avg Lotteries and Games of Chance	$19.62	$19.79	$20.92	$21.33
Avg Live Entertainment for Events	$7.95	$8.19	$9.86	$10.47
Avg Rental of Party Supplies for Events	$8.57	$8.79	$10.19	$10.70
Avg Sewing/Knitting/Quilting Materials	$11.36	$11.43	$11.70	$11.80
Avg Parking on Vacations	$7.05	$7.15	$7.75	$7.97
Avg Mortgage Pymts	$405.53	$408.94	$429.77	$437.35
Avg Cable/Satellite Pymts	$664.95	$666.40	$673.89	$676.62
Avg Homeowners Insurance Pymts	$474.44	$476.79	$488.92	$493.34
Avg Internet Access Pymts	$518.57	$520.21	$526.83	$529.25
Avg Vehicle Insurance Pymts	$1,416.19	$1,420.79	$1,437.83	$1,444.09
Avg Lump Sum/Home Equity Loan Interest Pymt	$25.53	$25.77	$26.81	$27.20
Avg Mortgage Interest Pymts	$2,559.34	$2,583.63	$2,704.41	$2,748.46
Avg Contractor Labor and Material Costs	$2,127.88	$2,150.31	$2,267.88	$2,310.72
Avg Construction and Repair Supply Costs	$480.33	$482.12	$489.29	$491.92
Avg Property Taxes	$2,281.39	$2,297.94	$2,388.52	$2,421.51
Avg Automobile Rental Expenses	$43.60	$43.87	$45.35	$45.89
Avg Renters Insurance	$26.59	$26.66	$27.00	$27.12
Avg Total Healthcare Expenditure	$2,353.30	$2,369.27	$2,439.13	$2,464.67
Avg Non-alc. Meal Expenses on Local Trips	$7.38	$7.46	$7.91	$8.08
Avg Life Insurance Costs	$403.18	$405.92	$419.52	$424.48
Avg Other Non-Health Insurance Costs	$37.24	$37.40	$38.27	$38.59
Avg Princ. Paid on Lump Sum/Home Eqty Loans	$48.03	$48.11	$48.02	$47.99
Avg Princ. Paid on Mortgages	$1,751.59	$1,768.05	$1,852.61	$1,883.44
Avg Rent Paid	$3,928.04	$3,925.15	$3,904.42	$3,896.90
Avg Non-alc. Meal Expenses on Vacations	$275.92	$278.47	$292.32	$297.36
Avg Non-alc. Grocery Expenses on Vacations	$53.15	$53.62	$56.34	$57.33
Avg Interest Paid on Vehicles	$197.27	$198.33	$202.29	$203.75
Avg Princ. Paid on Vehicles	$1,604.21	$1,614.13	$1,656.09	$1,671.45
Avg Newspaper/Magazine/Periodical Subs	$34.07	$34.13	$34.50	$34.64
Avg Newspaper/Magazine/Periodical Copies	$5.39	$5.42	$5.60	$5.67
Avg Books Purchased	$19.88	$20.02	$20.63	$20.86
Avg Photo Printing and Processing	$6.82	$6.86	$7.01	$7.07
Avg Purchased Video Files/Blu-rays/DVDs	$8.03	$8.06	$8.06	$8.07
Avg Rented Videos/Subscription Services	$18.34	$18.46	$18.95	$19.13
Avg Purchased Non-PC Video Games	$14.46	$14.55	$14.90	$15.03
Avg Theater/Concert/Opera/Musical Tickets	$60.41	$60.99	$63.98	$65.08
Avg Tickets to Movies/Parks/Museums	$47.08	$47.34	$48.25	$48.59
Avg Season Tickets to Sporting Events	$36.79	$37.14	$39.60	$40.49

Radius Census Report

Attribute	0.25 Mile	0.5 Mile	0.75 Mile	1 Mile
Avg Sports Participation Fees	$51.79	$52.54	$56.84	$58.41
Avg Sirius Radio	$8.89	$8.95	$9.20	$9.29
Avg Golf Course/Country Club Memberships	$21.32	$21.53	$22.85	$23.32
Avg Civic/Service/Fraternal Memberships	$9.46	$9.49	$9.72	$9.81
Avg Credit Card Memberships	$5.99	$6.09	$6.65	$6.85
Avg Health Club/Fitness Center/etc. Mem.	$51.86	$52.27	$54.20	$54.91
Avg Shopping Club Memberships	$31.78	$31.98	$32.80	$33.10
Avg Vacation Clubs	$15.51	$15.51	$15.37	$15.32
Avg Haircut/Styling Expenses	$344.91	$347.18	$358.91	$363.18
Avg Cellular Service	$1,150.37	$1,155.13	$1,172.69	$1,179.13
Avg Residential Phone Service	$219.42	$219.60	$221.31	$221.93
Avg Meals Excluding Alcohol on Vacations	$23.43	$23.63	$24.54	$24.87
Avg Alcohol on Vacations	$8.44	$8.49	$8.63	$8.68
Avg Gasoline and Oil on Vacations	$7.05	$7.10	$7.27	$7.33
Avg Plane Fare on Vacations	$49.93	$50.45	$52.97	$53.88
Avg Taxi Fare on Vacations	$6.36	$6.42	$6.69	$6.79
Avg Taxis and Limousines	$53.24	$53.54	$55.35	$56.01
Avg Electricity	$1,441.00	$1,443.10	$1,451.42	$1,454.46
Avg Natural or Utility Gas	$438.53	$440.30	$448.95	$452.11
Avg Fuel Oil	$75.07	$75.33	$77.01	$77.63
Avg Bottled or Tank Gas	$47.18	$47.08	$46.60	$46.43
Avg Other Fuels	$7.61	$7.65	$7.89	$7.98
Avg Piped-in Water and Sewerage Maintenance	$437.61	$438.64	$442.77	$444.29
Avg Trash and Garbage Collection	$152.30	$152.70	$154.05	$154.54
Avg Automobile Service Clubs	$30.64	$30.77	$31.52	$31.80
Avg Docking or Landing Area Expenses	$6.31	$6.45	$7.38	$7.71
Avg Non-oil Vehicle Fluids	$7.66	$7.67	$7.63	$7.62
Avg Oil for Vehicles	$6.99	$6.97	$6.76	$6.69
Avg Parking Expenses	$45.08	$45.49	$47.23	$47.87
Avg Auto Service Policies	$37.62	$37.72	$38.07	$38.21
Avg Driver's Licenses	$11.44	$11.46	$11.49	$11.50
Avg Personal Property Taxes	$39.61	$39.95	$41.71	$42.35
Avg Vehicle Inspections	$12.38	$12.45	$12.85	$13.00
Avg Vehicle Registrations	$119.50	$120.26	$123.73	$124.99
Avg Oil Change/Lubrication/Oil Filter	$86.97	$87.33	$88.57	$89.03
Avg Motor Tune-ups	$20.83	$20.94	$21.34	$21.49
Avg Battery Purchases and Installations	$18.62	$18.68	$18.96	$19.06
Avg Tire Purchases and Mounting	$147.78	$148.40	$150.91	$151.84
Avg Front End Alignment	$9.01	$9.12	$9.80	$10.05
Avg Body Work and Painting	$38.41	$38.31	$38.35	$38.36

Radius Census Report

Attribute	0.25 Mile	0.5 Mile	0.75 Mile	1 Mile
Avg Vehicle Accessories and Customizations	$10.90	$10.92	$11.21	$11.32
Avg Vehicle Cleaning Services	$22.35	$22.43	$22.65	$22.73
Avg Other Vehicle Services/Parts/Equipment	$100.89	$101.46	$104.87	$106.12
Avg Any Other Vehicle or Engine Rpr.	$175.97	$176.40	$177.28	$177.61
Avg Tolls and Toll Passes	$38.99	$39.47	$42.09	$43.04
Avg Vehicle Towing Services	$5.29	$5.32	$5.53	$5.60
Avg Retirement Plans	$45.85	$47.30	$55.10	$57.94
Avg Unspecified Gifts	$310.53	$311.86	$317.53	$319.60
Avg Property Assessment	$10.83	$10.75	$10.17	$9.96
Avg Flour	$11.45	$11.44	$11.32	$11.28
Avg Prepared Flour Mixes	$14.54	$14.54	$14.54	$14.54
Avg Ready-to-eat and Cooked Cereals	$84.90	$85.07	$85.48	$85.63
Avg Rice	$27.82	$27.86	$28.00	$28.05
Avg Pasta/Cornmeal & Other Cereal Products	$39.54	$39.66	$40.15	$40.33
Avg White Bread	$48.87	$48.97	$49.66	$49.91
Avg Bread/Other than White	$62.82	$62.92	$63.60	$63.85
Avg Biscuits and Rolls	$58.74	$58.95	$59.77	$60.07
Avg Cakes and Cupcakes	$46.48	$46.67	$47.49	$47.79
Avg Cookies	$58.78	$58.97	$59.93	$60.28
Avg Crackers	$46.69	$46.88	$47.74	$48.05
Avg Bread and Cracker Products	$6.74	$6.77	$6.94	$7.00
Avg Sweetrolls/Coffee Cakes/Doughnuts	$28.87	$28.95	$29.38	$29.54
Avg Frozen and Refrigerated Bakery Products	$28.86	$28.90	$29.03	$29.07
Avg Pies/Tarts/Turnovers	$16.92	$17.00	$17.42	$17.58
Avg Ground Beef	$99.72	$99.94	$100.86	$101.20
Avg Chuck Roast	$15.33	$15.35	$15.38	$15.39
Avg Round Roast	$5.90	$5.94	$6.12	$6.19
Avg Other Roast	$18.38	$18.48	$19.05	$19.25
Avg Round Steak	$19.19	$19.19	$19.12	$19.09
Avg Sirloin Steak	$31.21	$31.30	$31.51	$31.60
Avg Other Steak	$49.69	$49.81	$50.18	$50.32
Avg Other Beef	$20.97	$21.03	$21.44	$21.59
Avg Bacon	$39.54	$39.63	$39.90	$40.00
Avg Pork Chops	$27.56	$27.53	$27.24	$27.13
Avg Non-canned Ham	$33.75	$33.73	$33.60	$33.55
Avg Other Pork	$37.69	$37.76	$37.92	$37.98
Avg Sausage	$37.37	$37.54	$38.32	$38.61
Avg Frankfurters	$23.12	$23.20	$23.40	$23.47
Avg Bologna/Liverwurst/Salami	$28.69	$28.72	$28.82	$28.85
Avg Other Lunchmeats	$67.61	$67.79	$68.58	$68.87

Radius Census Report

Attribute	0.25 Mile	0.5 Mile	0.75 Mile	1 Mile
Avg Lamb and Organ Meats	$7.99	$8.00	$7.99	$7.98
Avg Mutton/Goat and Game	$6.15	$6.11	$5.77	$5.65
Avg Fresh and Frozen Whole Chicken	$41.34	$41.57	$42.93	$43.42
Avg Fresh and Frozen Chicken Parts	$99.24	$99.44	$99.93	$100.12
Avg Other Poultry	$33.47	$33.62	$34.43	$34.73
Avg Canned Fish and Seafood	$24.13	$24.12	$23.90	$23.82
Avg Fresh Fish and Shellfish	$68.32	$68.64	$70.47	$71.13
Avg Frozen Fish and Shellfish	$49.57	$49.93	$51.94	$52.67
Avg Eggs	$62.98	$63.07	$63.39	$63.51
Avg Fresh Milk	$118.60	$118.81	$119.76	$120.11
Avg Cream	$31.92	$32.02	$32.37	$32.50
Avg Butter	$35.94	$35.99	$35.97	$35.97
Avg Cheese	$151.14	$151.77	$154.65	$155.70
Avg Ice Cream and Related Products	$68.04	$68.18	$68.81	$69.03
Avg Miscellaneous Dairy Products	$60.88	$61.03	$61.56	$61.75
Avg Apples	$45.28	$45.42	$46.13	$46.38
Avg Bananas	$43.17	$43.31	$43.96	$44.20
Avg Oranges	$32.26	$32.35	$32.87	$33.05
Avg Other Fresh Fruits	$142.47	$142.99	$145.59	$146.54
Avg Citrus Fruits (Excluding Oranges)	$51.51	$51.73	$52.77	$53.14
Avg Potatoes	$45.09	$45.16	$45.42	$45.51
Avg Lettuce	$31.03	$31.14	$31.66	$31.85
Avg Tomatoes	$44.16	$44.31	$45.09	$45.37
Avg Other Fresh Vegetables	$159.08	$159.58	$161.72	$162.50
Avg Frozen Fruits	$10.92	$10.94	$10.97	$10.98
Avg Fresh Fruit Juice	$13.37	$13.41	$13.64	$13.72
Avg Canned and Bottled Fruit Juice	$55.22	$55.26	$55.12	$55.07
Avg Canned Fruits	$21.93	$22.00	$22.43	$22.58
Avg Dried Fruit	$8.96	$8.98	$9.07	$9.11
Avg Frozen Vegetables	$40.66	$40.71	$40.78	$40.80
Avg Canned Beans	$26.15	$26.15	$26.08	$26.05
Avg Canned Corn	$10.03	$10.06	$10.25	$10.32
Avg Canned Miscellaneous Vegetables	$27.52	$27.61	$28.02	$28.18
Avg Dried Beans	$6.11	$6.11	$6.11	$6.11
Avg Dried Miscellaneous Vegetables	$14.02	$14.04	$14.02	$14.01
Avg Fresh and Canned Vegetable Juices	$17.37	$17.40	$17.55	$17.61
Avg Candy and Chewing Gum	$105.55	$105.85	$107.08	$107.53
Avg Sugar	$16.07	$16.05	$15.86	$15.79
Avg Artificial Sweeteners	$5.09	$5.11	$5.27	$5.33
Avg Jams/Preserves/Other Sweets	$32.26	$32.31	$32.44	$32.49

Radius Census Report

Attribute	0.25 Mile	0.5 Mile	0.75 Mile	1 Mile
Avg Margarine	$5.16	$5.16	$5.10	$5.08
Avg Fats and Oils	$37.39	$37.39	$37.12	$37.03
Avg Salad Dressings	$32.20	$32.30	$32.79	$32.97
Avg Nondairy Cream and Imitation Milk	$24.64	$24.71	$24.95	$25.04
Avg Peanut Butter	$23.52	$23.58	$23.78	$23.86
Avg Cola	$73.26	$73.27	$73.10	$73.04
Avg Other Carbonated Drinks	$85.51	$85.52	$84.96	$84.76
Avg Roasted Coffee	$62.93	$63.09	$63.87	$64.15
Avg Instant and Freeze Dried Coffee	$42.37	$42.40	$42.55	$42.61
Avg Noncarbonated Fruit Flavored Drinks	$29.77	$29.78	$29.92	$29.97
Avg Tea	$38.21	$38.34	$38.87	$39.06
Avg Other Noncarbonated Beverages and Ice	$19.27	$19.34	$19.54	$19.61
Avg Bottled Water	$72.35	$72.59	$73.77	$74.21
Avg Sports Drinks	$18.83	$18.85	$18.91	$18.94
Avg Canned and Packaged Soups	$52.40	$52.46	$52.65	$52.72
Avg Frozen Meals	$69.94	$70.06	$70.67	$70.89
Avg Other Frozen Prepared Foods	$87.60	$87.76	$87.75	$87.75
Avg Potato Chips and Other Snacks	$146.36	$146.75	$148.08	$148.57
Avg Nuts	$60.15	$60.30	$60.87	$61.08
Avg Salt/Spices/Other Seasonings	$47.72	$47.93	$49.10	$49.52
Avg Olives/Pickles/Relishes	$19.89	$19.96	$20.33	$20.46
Avg Sauces and Gravies	$68.17	$68.41	$69.31	$69.64
Avg Baking Needs and Miscellaneous Products	$31.82	$32.02	$33.13	$33.53
Avg Prepared Salads	$53.87	$54.16	$55.59	$56.11
Avg Prepared Desserts	$13.73	$13.81	$14.21	$14.35
Avg Baby Food	$30.88	$30.74	$29.97	$29.68
Avg Miscellaneous Prepared Foods	$206.29	$207.02	$210.11	$211.23
Avg Lunch at Fast Food/Take-out/Delivery	$466.94	$468.46	$474.65	$476.92
Avg Lunch at Full Service Restaurants	$377.06	$379.56	$393.66	$398.79
Avg Lunch at Vend Machines and Mobile Vend	$10.53	$10.56	$10.67	$10.71
Avg Lunch at Employer and School Cafeterias	$62.34	$62.55	$63.24	$63.49
Avg Dinner at Fast Food/Take-out/Delivery	$513.18	$514.93	$521.44	$523.83
Avg Dinner at Full Service Restaurants	$892.09	$897.99	$928.67	$939.85
Avg Dinner at Vend Machines and Mobile Vend	$4.56	$4.59	$4.77	$4.84
Avg Dinner at Employer & School Cafeterias	$2.35	$2.39	$2.63	$2.71
Avg Snacks at Fast Food/Take-out/Delivery	$158.82	$159.47	$162.07	$163.02
Avg Snacks at Full Service Restaurants	$50.21	$50.71	$53.43	$54.43
Avg Snacks at Vend Machines and Mobile Vend	$25.26	$25.41	$26.10	$26.35
Avg Snacks at Employer & School Cafeterias	$5.62	$5.65	$5.76	$5.80
Avg Brkfst at Fast Food/Take-out/Delivery	$154.44	$155.05	$158.15	$159.28

Radius Census Report

Attribute	0.25 Mile	0.5 Mile	0.75 Mile	1 Mile
Avg Brkfst at Full Service Restaurants	$131.09	$131.74	$135.50	$136.87
Avg Brkfst at Vend Machines and Mobile vend	$3.18	$3.19	$3.19	$3.19
Avg Brkfst at Employer & School Cafeterias	$6.97	$6.97	$6.82	$6.77
Avg Beer and Ale	$112.40	$112.80	$113.74	$114.09
Avg Whiskey	$20.40	$20.41	$19.91	$19.73
Avg Wine	$134.60	$135.92	$143.54	$146.31
Avg Other Alcoholic Beverages	$28.49	$28.56	$28.63	$28.65
Avg Beer/Ale at Fast Food/Take-out/Delivery	$9.45	$9.52	$9.91	$10.05
Avg Beer/ale at Full Service Restaurants	$77.24	$77.96	$81.66	$83.01
Avg Wine at Fast Food/Take-out/Delivery	$5.61	$5.61	$5.40	$5.33
Avg Wine at Full Service Restaurants	$41.98	$42.37	$44.74	$45.61
Avg Oth Alc at Fast Food/Take-out/Delivery	$5.89	$5.96	$6.39	$6.54
Avg Oth Alc at Full Service Restaurants	$66.64	$67.23	$70.21	$71.29
Avg Unspecified Capital Improvements	$206.84	$207.15	$209.40	$210.21
Avg Fire/Extended Coverage Insurance	$52.02	$51.87	$50.69	$50.26
Avg Soft Surface Floor Covering	$34.03	$33.87	$30.44	$29.21
Avg Soaps and Detergents	$89.82	$89.91	$90.44	$90.64
Avg Other Laundry Cleaning Products	$92.13	$92.54	$94.58	$95.32
Avg Tissue/Toilet Paper/Paper Towels/Napkin	$123.21	$123.45	$124.43	$124.79
Avg Stationery/Stationery Supplies/Giftwrap	$76.38	$76.84	$79.34	$80.25
Avg Miscellaneous Household Products	$180.91	$182.01	$188.03	$190.23
Avg Postage	$53.30	$53.56	$55.27	$55.89
Avg Delivery Services	$3.85	$3.90	$4.14	$4.23
Avg New Cars	$150.97	$166.18	$268.31	$305.39
Avg New Trucks	$261.27	$266.75	$293.99	$303.92
Avg Used Cars	$264.04	$262.24	$241.59	$234.13
Avg Medicare Payments	$70.22	$70.52	$72.22	$72.84
Avg Souvenirs	$3.38	$3.50	$4.26	$4.54
Avg Camp Fees	$16.10	$16.51	$18.58	$19.33
Avg Smoking Accessories	$10.96	$11.08	$11.79	$12.04
Avg Hair Care Products	$72.70	$73.03	$74.21	$74.64
Avg Nonelectric Articles for the Hair	$11.78	$11.88	$12.43	$12.62
Avg Oral Hygiene Products/Articles	$40.99	$41.14	$42.02	$42.35
Avg Shaving Needs	$18.36	$18.53	$19.52	$19.88
Avg Cosmetics/Perfume/Bath Preparations	$189.40	$190.46	$195.72	$197.64
Avg Deodorants/Feminine Hygiene/etc	$46.71	$46.74	$46.68	$46.66
Avg Adult Diapers	$4.57	$4.56	$4.47	$4.44
Avg Unspecified Taxes	$899.07	$898.06	$898.18	$898.19
Hospital	2	2	2	2
Hotel	0	1	2	2

Attribute				
Museum	0	1	1	1
Restaurant	2	4	5	9
School	2	3	3	9
Shopping	0	0	0	0