CITY OF STOUGHTON, 207 S. Forrest Street, Stoughton, WI 53589

RESOLUTION OF THE COMMON COUNCIL	
AUTHORIZING AND DIRECTING THE PROPER CITY OFFICIAL(S) TO APPROVE A TEMPORARY PREMISES DESCRIPTION AMENDMENT FOR MERSHONIAN CIDERY, LLC D/B/A MERSHON'S CIDERY , LOCATED AT 124 W. MAIN STREET, FOR THE DURATION OF THE DECLARED STATE OF EMERGENCY. Committee Action: Fiscal Impact: None	
File Number: R-44-2021	**Date Introduced:** April 13, 2021

RECITALS

WHEREAS, on June 22, 2020, in response to the COVID-19 coronavirus, and pursuant to Wis. Stat. § 323.11, the Common Council of the City of Stoughton adopted Resolution 138-2020, extending the local state of emergency declared under Resolution 99-2020; and

WHEREAS, pursuant to the emergency powers granted under Wis. Stat. § 323.14(4) during a declared state of emergency, the Common Council adopted Resolutions 100-2020 and 110-2020 to temporarily authorize outdoor dining and outdoor service and consumption of alcohol; and

WHEREAS, pursuant to Resolution 138-2020, Resolutions 100-2020 and 110-2020, and any authorizations granted pursuant thereto, are valid and remain in effect for the duration of the declared state of emergency and under any extensions thereof adopted by the Common Council; and

WHEREAS, the City Clerk's office has received an amended premises description for the "Class B" Winery License s issued to Mershonian Cidery, LLC d/b/a Mershon's Cidery, location at 124 W. Main St.

WHEREAS, the licensee's outdoor dining area has been approved by the City of Stoughton Planning Department;

RESOLUTION

NOW, THEREFORE, IT IS RESOLVED that the Common Council of the City of Stoughton approves and directs that the proper city official(s) approve a temporary

amendment to the premises description for the "Class B" Winery license issued to Mershonian Cidery, LLC , d/b/a Mershon's Cidery located at 124 W. Main Street, which is valid and shall remain in effect for the duration of the local state of emergency declared under Resolution 99-2020 and under any extensions thereof adopted by the Common Council.

Approved by the Common Council of the City of Stoughton this 13th day of April, 2021.

Council Action: ____ Adopted ____ Failed Vote _____

Mayoral Action: ☐ Accept ☐ Veto

_____

Tim Swadley, Mayor Date

Council Action: _____ ☐ Override Vote _____

Mershon's Cidery Outdoor Seating Plan
124 W. Main St. Stoughton, WI 53589

The space in front of the building runs 133' long and 17' wide to the curb. The outdoor seating will consist of two 8' x 1.5' Rectangular tables and four 3' round tables. All tables will be positioned 3' from the front of the building, with up to 7' from the building for chairs. This will allow 10ft of open space to the curb for pedestrian right of way. Total capacity for outdoor seating is 28. All customers will come into the building to obtain a cider or wine and bring it outside themselves, there will be no table service outside. Tables will be brought indoors each evening at closing, and will not be left out overnight.

All tables will be 8' spaced apart to maintain social distancing and limit groups to a maximum of 6 for rectangular tables and 4 for circle tables to maintain proper adherence to Dane county public health orders. We will continue to monitor ongoing public health orders to maintain the highest level of safety according to the guidelines.

Division St

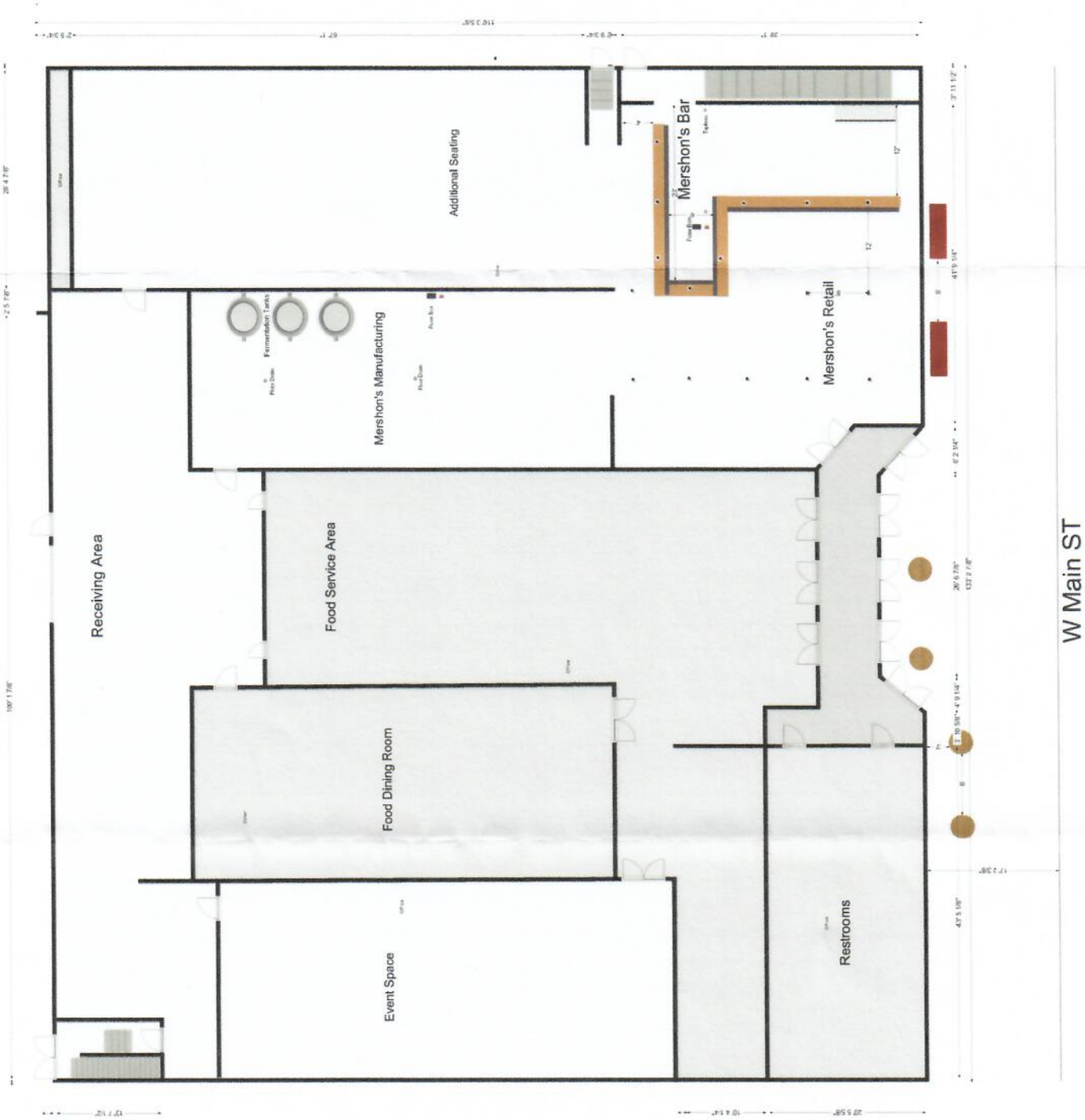
Receiving Area
Event Space
Food Dining Room
Food Service Area
Restrooms
Mershon's Manufacturing
Fermentation Tanks
Additional Seating
Mershon's Bar
Mershon's Retail
W Main ST