CITY OF STOUGHTON, 207 S. FORREST STREET, STOUGHTON, WISCONSIN

RESOLUTION OF THE COMMON COUNCIL

Authorizing and directing the Director of Public Works to submit an application to the Greater Madison Metropolitan Planning Organization (MPO) for Surface Transportation Block Grant (STBG) – Urban funding for projects using Federal Fiscal Year 2023-2026 funding under the new Infrastructure Investment & Jobs Act (IIJA), also known as the Bipartisan Infrastructure Law (BIL) (BIL).

Committee Action: Public Works Committee recommended 4-0 on May 19, 2022

Fiscal Impact: 60% federal Funding for the Project if Awarded

File Number:	R-116-2022	**Date Introduced:**	May 24, 2022

WHEREAS, the City of Stoughton has identified projects that qualify under the Bipartisan Infrastructure Law (BIL) funding program to make roadway repairs, and

WHEREAS, the roadways that are identified for rehabilitation are a collector lever or greater, and

WHEREAS, the city must submit an application through the Greater Madison Metropolitan Planning Organization (MPO) to compete for project funding, and

WHEREAS, if awarded, 60% of the cost of construction would be paid for through the grant and 40% of the costs would be a local cost, and

WHEREAS, the roadways that are identified for rehabilitation are currently in our 5 year Capital Improvement Plan (CIP), and

THEREFORE, BE IT RESOLVED THAT

The City of Stoughton intends to submit road rehabilitation projects that qualify under the Bipartisan Infrastructure Law before the application deadline on or before June 3, 2022 and will comply with all rules and regulations required under the Law, and,

BE IT FURTHER RESOLVED that the Director of Public Works may act on behalf of the City of Stoughton to submit an application to the Madison Metropolitan Planning Organization for funding under the Bipartisan Infrastructure Law (BIL) on or before June 3, 2022.

Council Action: ☐ **Adopted** ☐ **Failed** **Vote** _____

Mayoral Action: ☐ **Accept** ☐ **Veto**

_____

Tim Swadley, Mayor Date

Council Action: _____ ☐ **Override** **Vote** _____

BIL Funding Programs	Priority Ranking	Proposed Projects	Project Extent	Roadway Functional Classification	Construction Year	PASER Rating
STBG	1	Roby	Nygaard to Kings Lynn	Collector - Urban	2023	3
	2	Race Track Rd	Hwy 51 To County Rd A	Collector - Urban	2026	4
	3	Nygaard	Jackson to Just South of Buckingham	Collector - Urban	2024	
		Jackson St and Multi-Use Path	Hwy 51 to Kings Lynn	Collector - Urban	2024	3
	4	Lincoln	Hwy B to Kriedemen	Collector - Urban	2024	4
		Kriedemen	Lincoln to Norse Parkway	Collector - Urban	2024	4
	5	Fourth St	Milwaukee St to Isham	Collector - Urban	2025	3/4

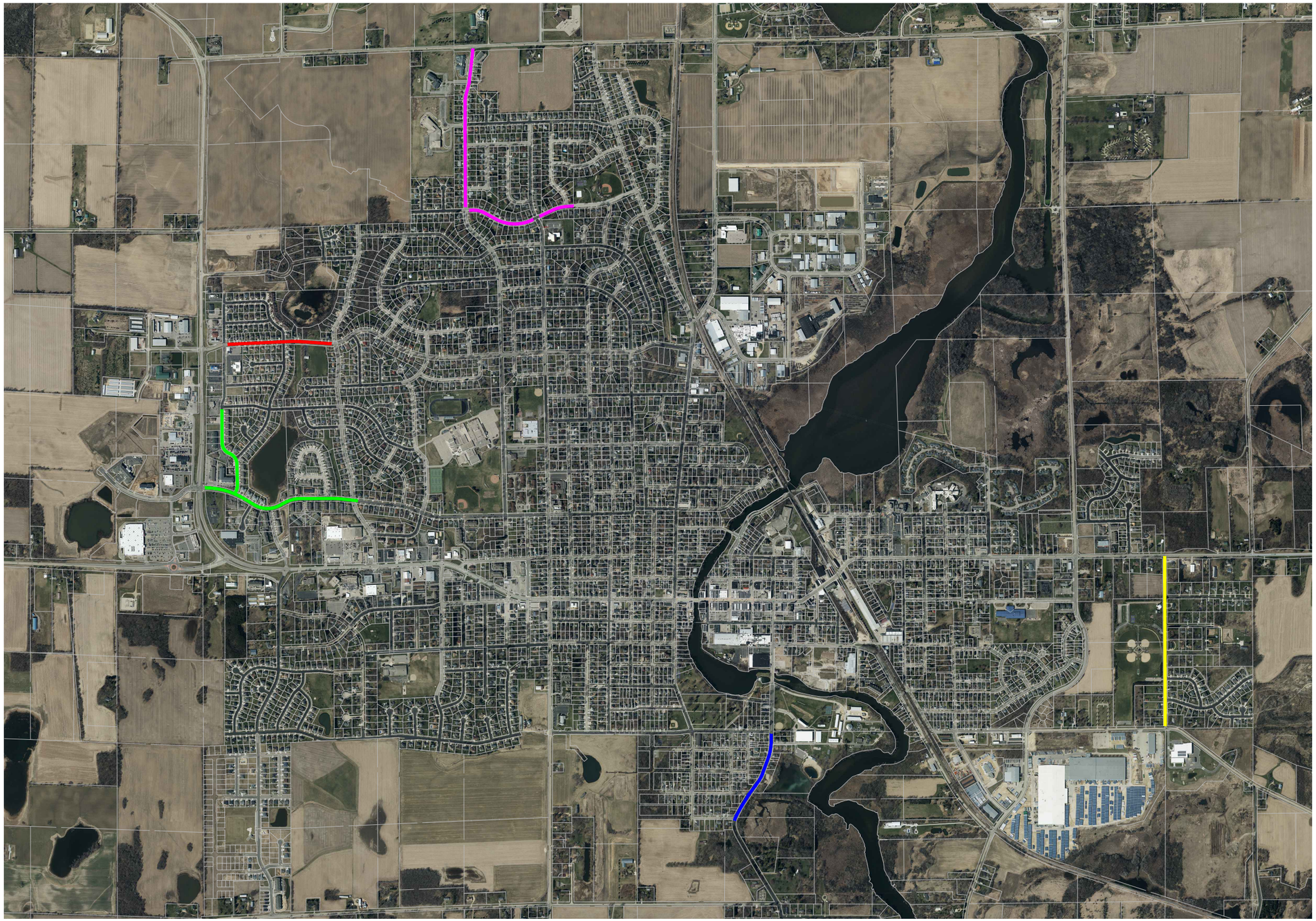

N

0 200 400 800

NO.	REVISIONS	DATE:

PROPOSED STBG PROJECT LOCATIONS

2022 BIL PROJECTS

CITY OF STOUGHTON
DANE COUNTY, WISCONSIN

JOB NO.
1040.068

PROJECT MGR.
MAF

STRAND ASSOCIATES®

SHEET
EX

File: S:\MAD\1000--1099\1040\068\Acad\2022 BIL\2022 BIL - Project Area Map.dwg Time: May 04, 2022 - 3:37pm