City of Stoughton

Dane County Board Narrows Maps to three	Thursday, September 30
Send Notice to the Hub for Aldermanic Ordinance	Monday, October 11
Final City map(s) needed for public viewing	Thursday, October 14
County Board adopts their (tentative) Supervisory Districts Map	Thursday, October 14
2nd publication of Aldermanic Ordinance in Paper	Thursday, October 21
Adopt ward plan resolution and aldermanic ordinance at Common Council meeting (Waive second reading)	Tuesday, October 26
Deadline to submit approved maps to the County	Friday, November 5
Send Type A Notice to the Paper for Publication	Friday, November 15
Type A Publication Date	Thursday, November 21
First Day to Circulate Nomination Papers	Wednesday, December 1

GOALS Mayor Swadley-10/4/21

Complete within required timeline – due to Dane County November 9, 2021

Establish timeline, set up public notices, and communicate to council members

Consistent with Dane County and State of WI requirements- not sure what verify process looks like

Minimizes impacts to voters

Maintain 12 Alders, 4 Districts, 3 year terms, an ordinance change would be required to change committee structure. There was no desire to change structure when we added up to two City of Stoughton residents on Standing Committees.

Appointments to the standing committees set out in section 2-66 will be comprised of four city council members, one from each aldermanic district and up two City of Stoughton residents from different districts who are not immediate family members of council members appointed to the same committee, with the exception of the personnel committee, which will be comprised of four city council members, one from each district

Accommodates anticipated future growth- not sure how this works

Provides flexibility for City Council-a couple of options for voters that are potentially impacted and future growth if possible.

Minimizes staff and council time

Minimizes unnecessary costs

Necessary Resolution, map and/ or documents for approval

Attorney or other review or support

- Attorney Dregne/Attorney Poland – (10/6/21)
- Brian Standing – Dane County GIS specialist

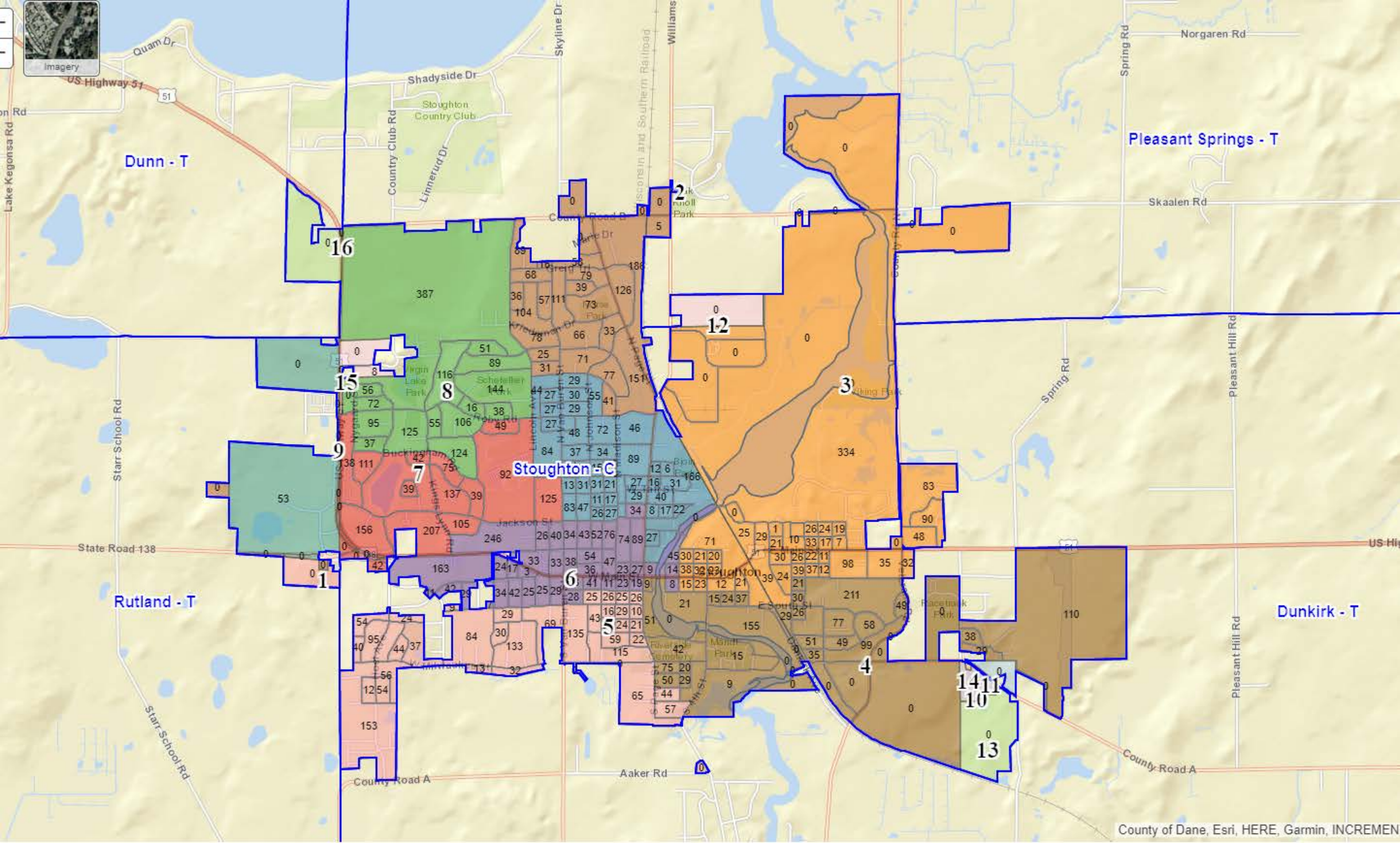
Dunn - T
Pleasant Springs - T
Stoughton - C
Rutland - T
Dunkirk - T
Quam Dr
US Highway 51
Shadyside Dr
Stoughton Country Club
Country Club Rd
Linnerud Dr
Skyline Dr
Wisconsin and Southern Railroad
Williams
Norgaren Rd
Spring Rd
Skaalen Rd
Pleasant Hill Rd
Lake Kegonsa Rd
Starr School Rd
State Road 138
County Road A
Aaker Rd
Jackson St
Buckingham
Irish Lake Park
Schetteler Park
Racetrack Park
Mandt Park
Riverside Cemetery
County of Dane, Esri, HERE, Garmin, INCREMEN

WISE for Local Redistricting: Editor | Stage 2: Municipal Wards | Stoughton - C, Dane Co. *(Plan: Current_map_2)* Total Persons: 13,171 | Overall Plan Deviation: 221.14% Help PDF WISE-LR Admin

ID Pan Refresh

Color	Ward	Population	Valid Range	% Deviation	Contiguous?	Compactness	Pop 18+	White	Black	Hispanic	Asian	Am Indian	Pac Isldr	Other	Multi-Other	LOCK
	1	1,712	600 to 2,100	108.02%	False ⚠	0.27	1,322	1,562	22	62	36	15	0	11	4	☐
	2	1,560	600 to 2,100	89.55%	False ⚠	0.47	1,224	1,403	31	61	26	18	2	13	6	☐
	3	1,523	600 to 2,100	85.05%	False ⚠	0.24	1,264	1,339	55	50	29	16	6	20	8	☐
	4	1,618	600 to 2,100	96.60%	True	0.16	1,262	1,417	59	55	36	24	4	21	2	☐
	5	1,820	600 to 2,100	121.14%	False ⚠	0.09	1,345	1,655	33	50	41	12	0	24	5	☐
	6	1,702	600 to 2,100	106.80%	True	0.23	1,235	1,384	98	109	48	26	5	30	2	☐
	7	1,664	600 to 2,100	102.19%	False ⚠	0.32	1,342	1,438	83	73	40	24	1	5	0	☐
	8	1,511	600 to 2,100	83.60%	True	0.41	1,134	1,418	17	31	31	6	0	6	2	☐
	9	53	600 to 2,100	-93.56%	True	0.28	52	44	2	5	0	2	0	0	0	☐
	10	0	600 to 2,100	-100.00%	True	0.30	0	0	0	0	0	0	0	0	0	☐
	11	0	600 to 2,100	-100.00%	True	0.37	0	0	0	0	0	0	0	0	0	☐
	12	0	600 to 2,100	-100.00%	True	0.57	0	0	0	0	0	0	0	0	0	☐
	13	0	600 to 2,100	-100.00%	True	0.60	0	0	0	0	0	0	0	0	0	☐
	14	0	600 to 2,100	-100.00%	True	0.76	0	0	0	0	0	0	0	0	0	☐
	15	8	600 to 2,100	-99.03%	True	0.19	2	0	0	0	0	1	0	7	0	☐
	16	0	600 to 2,100	-100.00%	True	0.40	0	0	0	0	0	0	0	0	0	☐

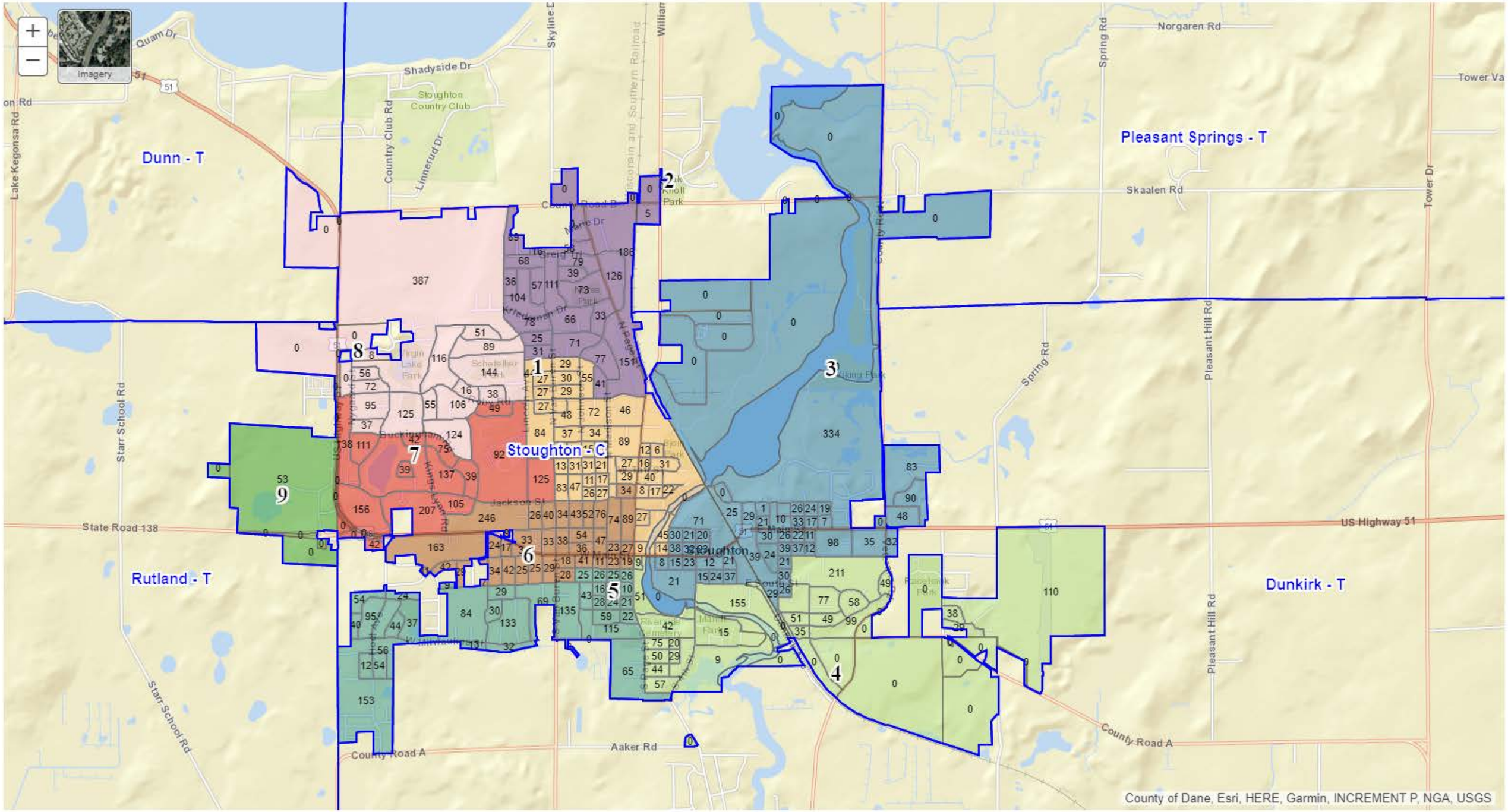
Dunn - T
Pleasant Springs - T
Rutland - T
Dunkirk - T
Stoughton C
Stoughton
1
2
3
4
5
6
7
8
9
Quam Dr
Shadyside Dr
Stoughton Country Club
Country Club Rd
Linnerud Dr
Skyline D
Wisconsin and Southern Railroad
Norgaren Rd
Spring Rd
Tower Va
Skaalen Rd
Tower Dr
Pleasant Hill Rd
Lake Kegonsa Rd
Starr School Rd
State Road 138
US Highway 51
County Road A
Aaker Rd
Jackson St
Kingsley Rd
Kriedman Dr
Imagery
County of Dane, Esri, HERE, Garmin, INCREMENT P, NGA, USGS

WISE for Local Redistricting: Editor | Stage 2: Municipal Wards | Stoughton - C, Dane Co. *(Plan: October_5_2021)* Total Persons: 13,171 | Overall Plan Deviation: 210.69% Help PDF WISE-LR Admin

ID Pan Refresh

Color	Ward	Population	Valid Range	% Deviation	Contiguous?	Compactness	Pop 18+	White	Black	Hispanic	Asian	Am Indian	Pac Isldr	Other	Multi-Other	LOCK
	1	**1,712**	**600 to 2,100**	**108.02%**	False ⚠	**0.22**	**1,322**	**1,562**	**22**	**62**	**36**	**15**	**0**	**11**	**4**	☑
	2	1,628	600 to 2,100	97.81%	False ⚠	0.27	1,282	1,457	32	65	31	18	2	17	6	☑
	3	1,734	600 to 2,100	110.69%	False ⚠	0.15	1,439	1,504	62	61	44	24	7	24	8	☑
	4	1,516	600 to 2,100	84.20%	False ⚠	0.11	1,168	1,342	55	51	25	16	3	22	2	☑
	5	1,719	600 to 2,100	108.87%	False ⚠	0.13	1,268	1,567	30	45	41	12	0	19	5	☑
	6	1,626	600 to 2,100	97.57%	True	0.15	1,173	1,328	97	103	39	26	5	26	2	☑
	7	1,664	600 to 2,100	102.19%	False ⚠	0.32	1,342	1,438	83	73	40	24	1	5	0	☑
	8	1,519	600 to 2,100	84.57%	True	0.24	1,136	1,418	17	31	31	7	0	13	2	☑
	9	53	600 to 2,100	-93.56%	False ⚠	0.24	52	44	2	5	0	2	0	0	0	☑
	10	0	600 to 2,100	-100.00%	True	0.00	0	0	0	0	0	0	0	0	0	☐
	11	0	600 to 2,100	-100.00%	True	0.00	0	0	0	0	0	0	0	0	0	☐
	12	0	600 to 2,100	-100.00%	True	0.00	0	0	0	0	0	0	0	0	0	☐
	13	0	600 to 2,100	-100.00%	True	0.00	0	0	0	0	0	0	0	0	0	☐
	14	0	600 to 2,100	-100.00%	True	0.00	0	0	0	0	0	0	0	0	0	☐
	15	0	600 to 2,100	-100.00%	True	0.00	0	0	0	0	0	0	0	0	0	☐
	16	0	600 to 2,100	-100.00%	True	0.00	0	0	0	0	0	0	0	0	0	☐