Aerial View of Emmi Roth Parcel

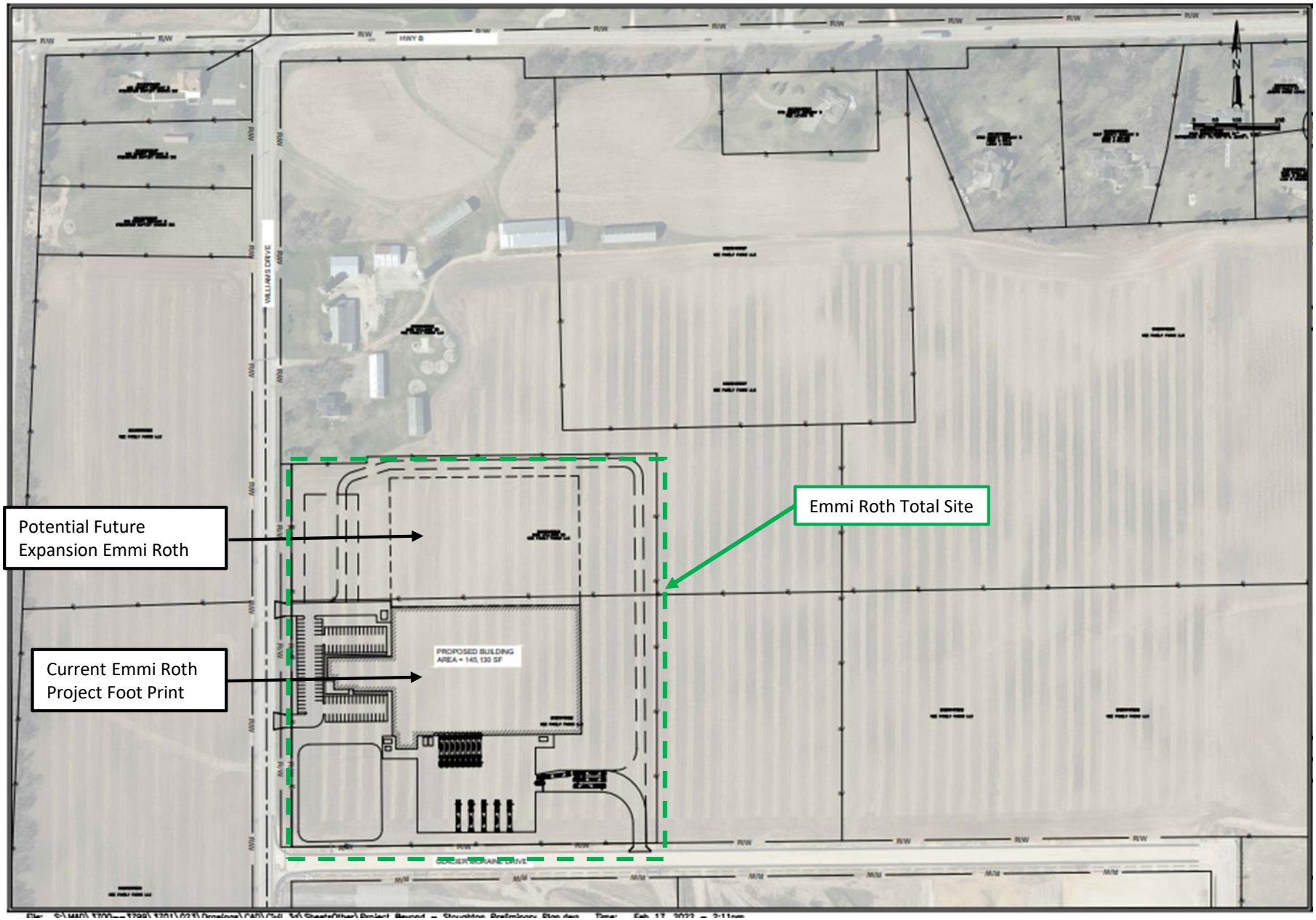

Rendering of proposed Emmi Roth facility

High Level Timeline for the Project

Key Milestones

- Permanent power planned for August 1st (start up of transformers)
- Warehouse racking installation June through September
- 1st major hiring wave planned for July
- Equipment installation July through November
  - Seeking partial occupancy September 8th
  - Planned full occupancy November 8th
  - 1st production line start up November with remaining lines starting up December and January
  - Corporate office operational- January 2024
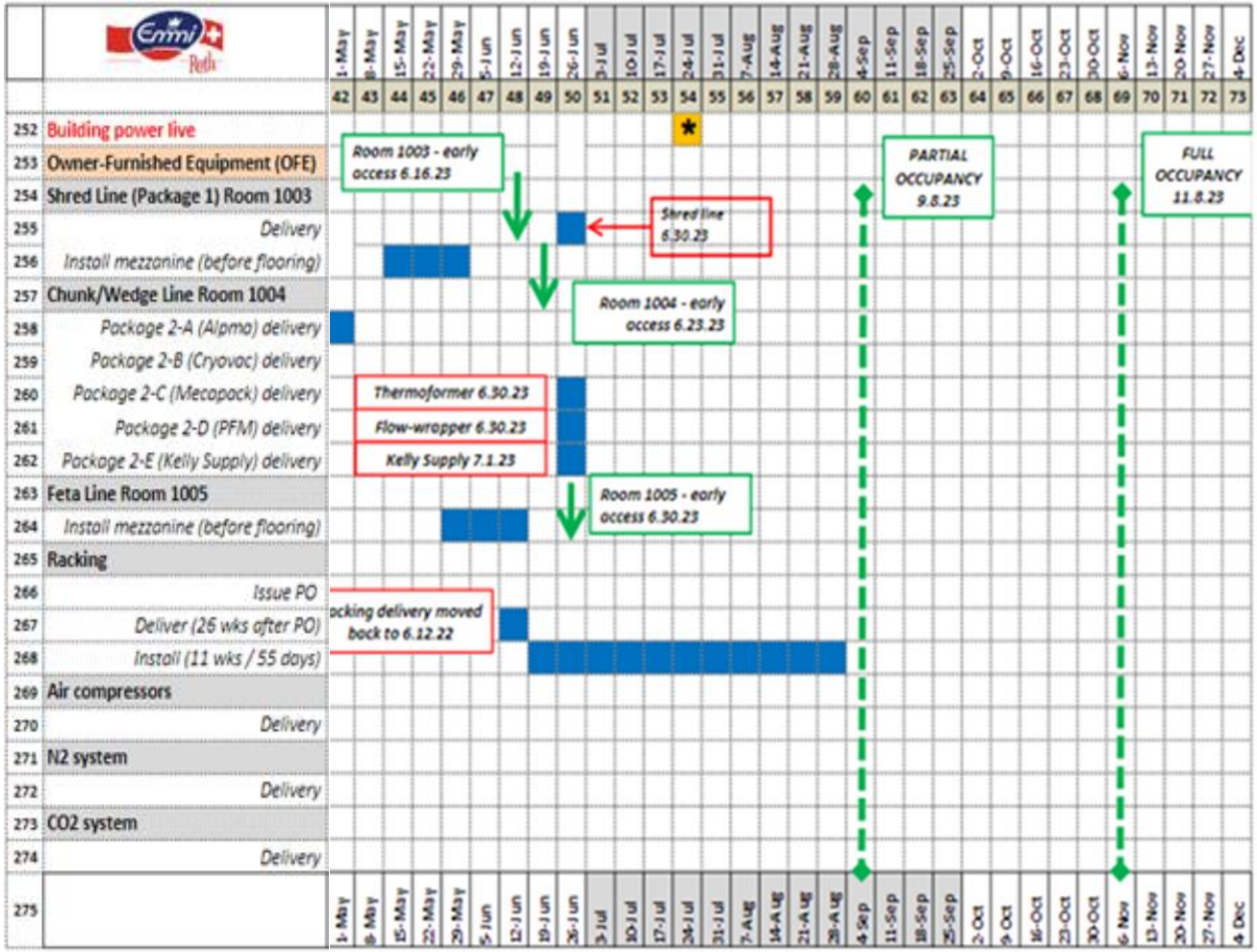
Project Timeline By Week