Director's Report
January 2022

Riverfront Project

- Received the 60% design plans and stamped hydraulic analysis. We will be having a permitting meeting with REP and Strand the week of January 17th to go over permit applications.

Mandt Park

- We had a second 30% design meeting with Strand, City Staff, fair board, and the Mandt Center manager. The fair board requested that we have a meeting in February to discuss the future of the park and how everything can work. I will be working on scheduling the meeting.

Virgin Lake Trail

- There is nothing to update on this project.

Recreation & Youth Center

- We are experiencing a lot of last minute program cancellations due to COVID. Winter programming is continuing with youth and adult basketball, pickleball, youth and adult art classes, and ski trips.
- The Youth Center has seen lower attendance due to COVID as well. Instead of 35-40 children daily, it is down to about 30. They hosted their lock-in on 12/20. Staff didn't like how they were responsible for children being there since they cannot make them stay within the building.
- I'm continuing to work on procuring a van for the youth center. Many of their planned summer programs are contingent on transportation.
- I purchased the outdoor movie equipment. We may partner with the Library as they can provide additional staffing and volunteer support. I also reached out to the Taste of Stoughton and they are interested in helping find volunteers. The screen is 20 feet wide which is the recommendation for crowds up to 500 people.

Misc.

- Used vacation the week of December 20.
- COVID continues to make an impact personally as our child's daycare room was closed the week of January 10th. I stayed home on Monday, Tuesday, and Friday.
- I participated in interviews for the Parks Maintenance Supervisor position.
- We had the River and Trails Taskforce meeting on January 3rd.
- Attended the Finance Committee meeting on 12/28 for the river walk.
- Attended the City Council meeting on 1/11 for the river walk.
- Reviewed plans and attended meetings for two different development concepts to provide feedback on the park and trail systems.
- Reviewed the Recreation Assistant position description with the Mayor and Recreation Supervisor. I marked up the position description and sent it to the Human Resources Director.

SUBDIVISION CONCEPT

102 Homes + 3.62A Park (excludes SWM + Wetland)

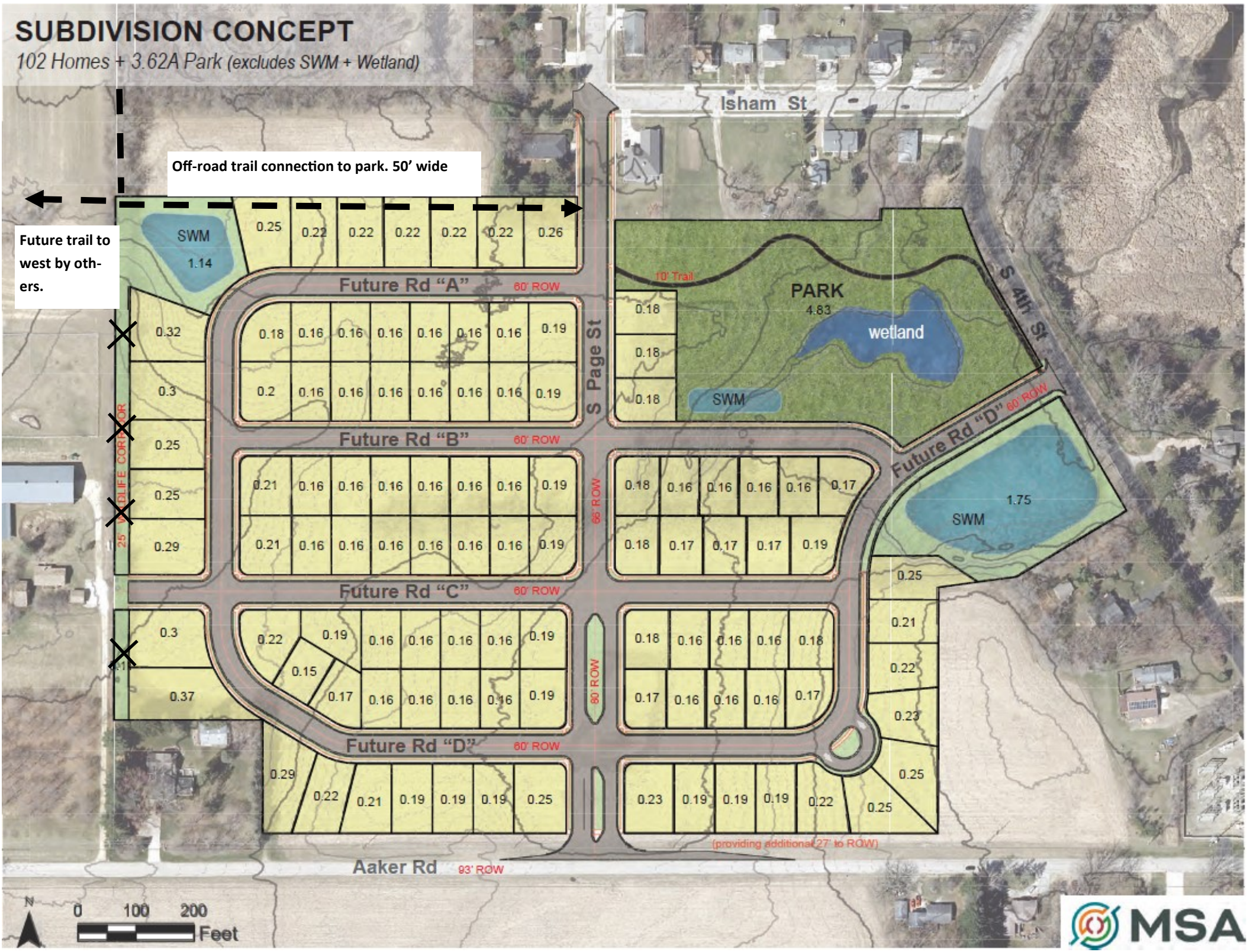

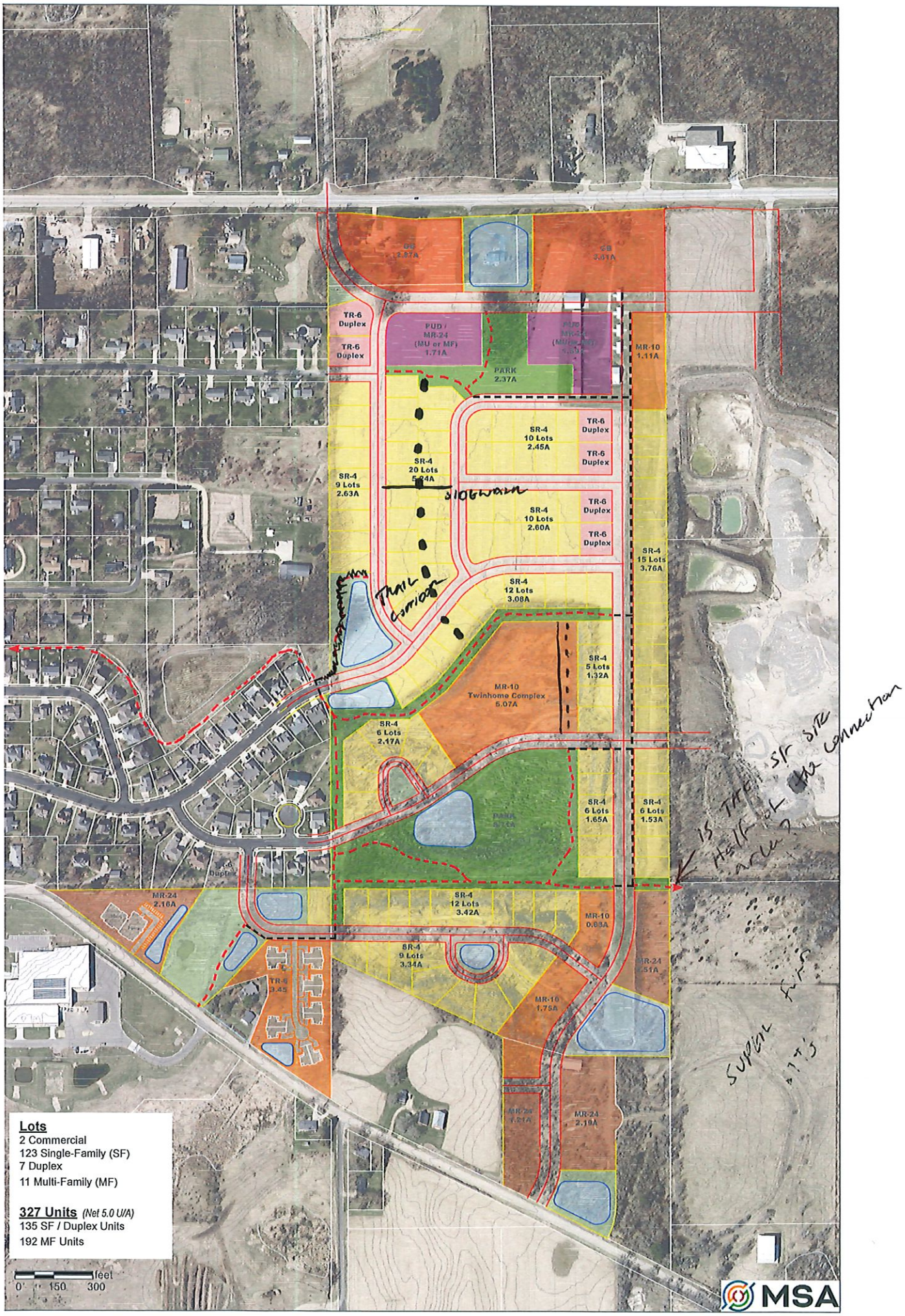
GB
2.57A
GB
3.31A
TR-6
Duplex
TR-6
Duplex
PUD /
MR-24
(MU or MF)
1.71A
PARK
2.37A
MR-10
1.11A
SR-4
10 Lots
2.45A
TR-6
Duplex
TR-6
Duplex
SR-4
20 Lots
5.24A
SR-4
9 Lots
2.63A
SIDEWALK
SR-4
10 Lots
2.60A
TR-6
Duplex
TR-6
Duplex
SR-4
15 Lots
3.76A
TRAIL CORRIDOR
SR-4
12 Lots
3.08A
SR-4
5 Lots
1.32A
MR-10
Twinhome Complex
5.07A
SR-4
6 Lots
2.17A
PARK
SR-4
6 Lots
1.65A
SR-4
6 Lots
1.53A
IS THE HALF OF SR SITE AREA? the connection
MR-24
2.16A
SR-4
12 Lots
3.42A
MR-10
0.83A
SR-4
9 Lots
3.34A
MR-24
.51A
TR-6
3.45
MR-10
1.75A
SUPER KIDS
MR-24
1.21A
MR-24
2.19A
Lots
2 Commercial
123 Single-Family (SF)
7 Duplex
11 Multi-Family (MF)
327 Units (Net 5.0 U/A)
135 SF / Duplex Units
192 MF Units
feet
0 150 300
MSA