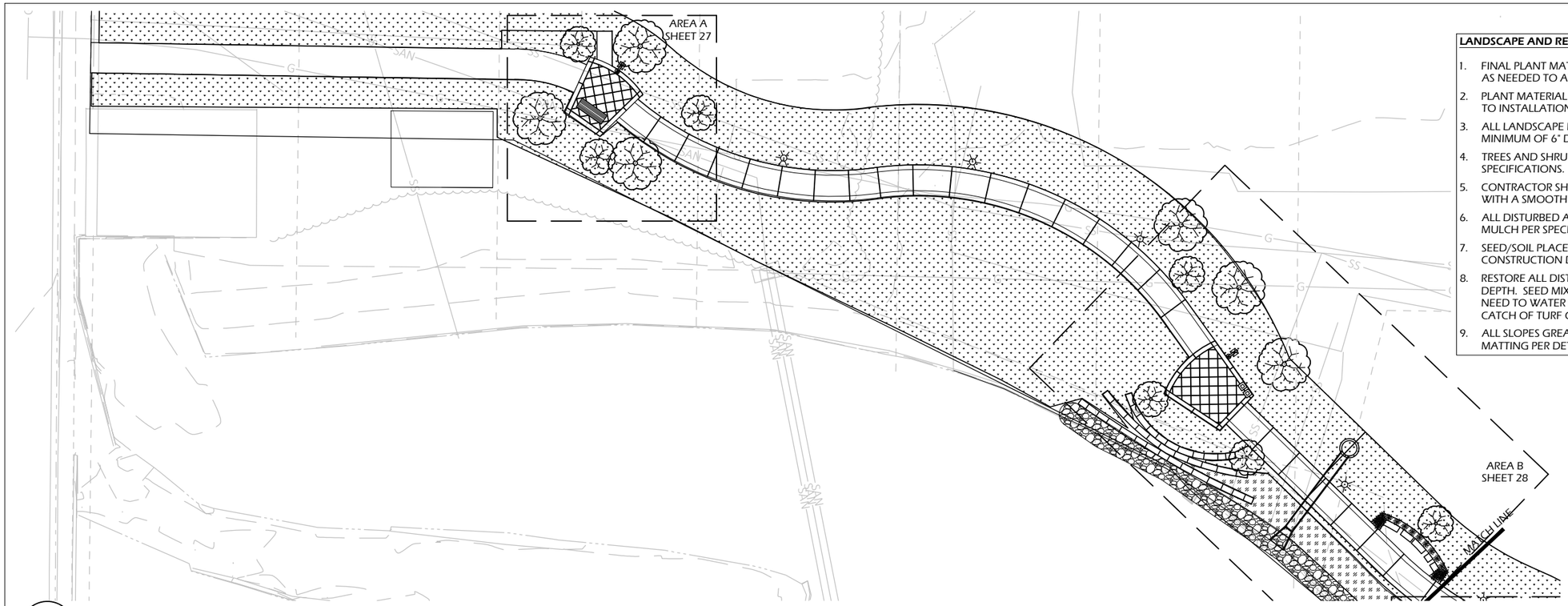

LANDSCAPE AND RESTORATION NOTES

1. FINAL PLANT MATERIAL LOCATIONS SHALL BE FIELD ADJUSTED AS NEEDED TO AVOID CONFLICT WITH OTHER OBSTACLES.
2. PLANT MATERIAL SHALL BE REVIEWED BY OWNER OR A/E PRIOR TO INSTALLATION FOR QUALITY AND UNIFORMITY.
3. ALL LANDSCAPE BEDS AND TREE RINGS SHALL HAVE A MINIMUM OF 6" DEPTH SHREDDED HARDWOOD MULCH.
4. TREES AND SHRUBS SHALL BE INSTALLED PER DETAILS AND SPECIFICATIONS.
5. CONTRACTOR SHALL MEET EXISTING GRADE AT GRADING LIMITS WITH A SMOOTH AND CONTINUOUS TRANSITION.
6. ALL DISTURBED AREAS SHALL BE RESTORED WITH SEED & MULCH PER SPECIFICATIONS.
7. SEED/SOIL PLACEMENT SHALL EXTEND TO THE LIMITS OF CONSTRUCTION DISTURBANCE.
8. RESTORE ALL DISTURBED AREAS WITH A MINIMUM 6" TOPSOIL DEPTH. SEED MIXES SHALL BE AS SHOWN. CONTRACTOR MAY NEED TO WATER RESTORED AREAS TO ENSURE A SUBSTANTIAL CATCH OF TURF GRASS. WATERING SHALL BE INCIDENTAL.
9. ALL SLOPES GREATER THAN 1:3 TO RECEIVE EROSION CONTROL MATTING PER DETAILS.

LAWN RESTORATION W/ 6" TOPSOIL, SEED, FERT. AND EMAT (CLASS 1, URBAN TYPE B) (APPROX. 20,790 SF)

RESTORATION WITH NATIVE UPLAND MEADOW PREVEGETATED MAT (APPROX. 5,550 SF)

SEE SHEETS 27-31 FOR NODE AREA PLANTINGS

SEE SHEET 27 FOR PLANTING SCHEDULE

2 / 26 RIVERWALK - WEST HALF

SCALE: 1"=40' (11x17)

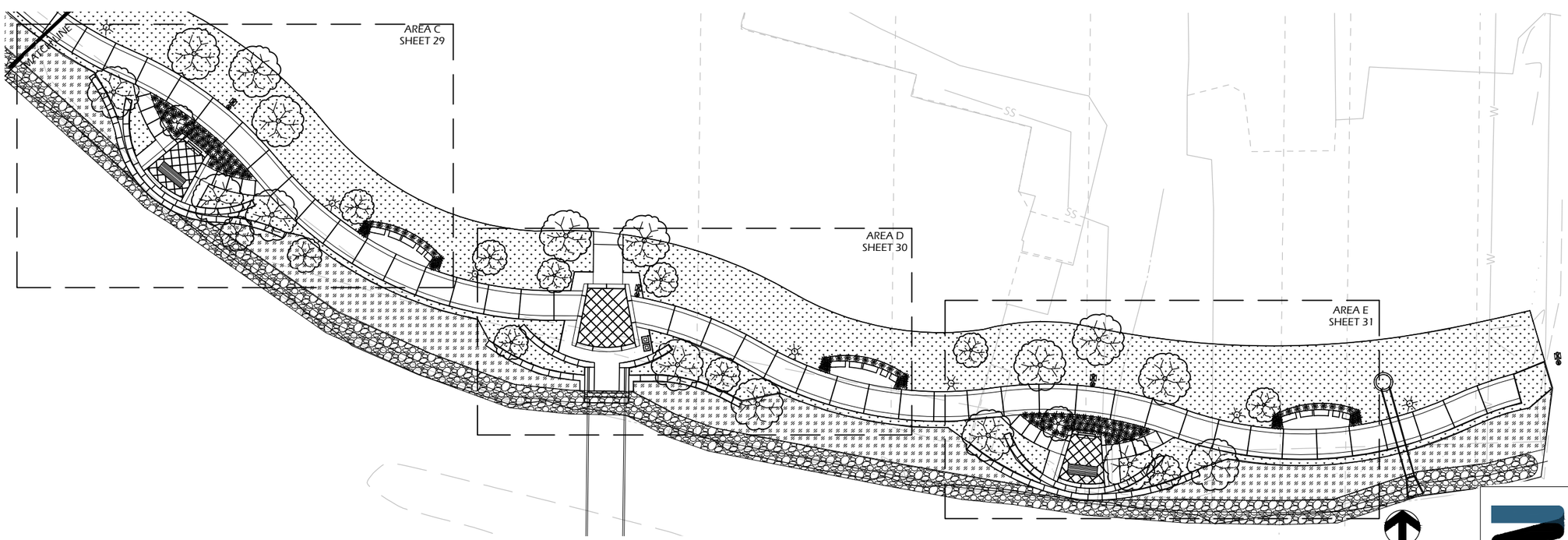

1 / 26 RIVERWALK - EAST HALF

SCALE: 1"=40' (11x17)

NO.	REVISIONS	DATE:

RESTORATION PLAN OVERVIEW

YAHARA RIVERFRONT IMPROVEMENTS

CITY OF STOUGHTON
STOUGHTON, WI

JOB NO.
1040.129

PROJECT MGR.
ZACH SIMPSON

PARKITECTURE + PLANNING
901 Deming Way, Suite 102
Madison.WI.53717
608.886.6808

STRAND ASSOCIATES®

SHEET
26

LANDSCAPE AND RESTORATION NOTES

1. FINAL PLANT MATERIAL LOCATIONS SHALL BE FIELD ADJUSTED AS NEEDED TO AVOID CONFLICT WITH OTHER OBSTACLES.
2. PLANT MATERIAL SHALL BE REVIEWED BY OWNER OR A/E PRIOR TO INSTALLATION FOR QUALITY AND UNIFORMITY.
3. ALL LANDSCAPE BEDS AND TREE RINGS SHALL HAVE A MINIMUM OF 6" DEPTH SHREDDED HARDWOOD MULCH.
4. TREES AND SHRUBS SHALL BE INSTALLED PER DETAILS AND SPECIFICATIONS.
5. CONTRACTOR SHALL MEET EXISTING GRADE AT GRADING LIMITS WITH A SMOOTH AND CONTINUOUS TRANSITION.
6. ALL DISTURBED AREAS SHALL BE RESTORED WITH SEED & MULCH PER SPECIFICATIONS.
7. SEED/SOIL PLACEMENT SHALL EXTEND TO THE LIMITS OF CONSTRUCTION DISTURBANCE.
8. RESTORE ALL DISTURBED AREAS WITH A MINIMUM 6" TOPSOIL DEPTH. SEED MIXES SHALL BE AS SHOWN. CONTRACTOR MAY NEED TO WATER RESTORED AREAS TO ENSURE A SUBSTANTIAL CATCH OF TURF GRASS. WATERING SHALL BE INCIDENTAL.
9. ALL SLOPES GREATER THAN 1:3 TO RECEIVE EROSION CONTROL MATTING PER DETAILS.

PLANT MATERIAL SCHEDULE

Symb	Botanical name	Common Name	Size/Root (min)	Qty
TREES				
BN	Betula nigra	River Birch	2" Cal, B&B	7
CC	Cercis canadensis	Redbud 'Columbus'	1.5" Cal, B&B	9
LT	Liriodendron tulipifera	Tulip Poplar	2" Cal, B&B	2
MK	Magnolia kobus ca. stellata	Star Magnolia (Zone 4)	5' Ht, B&B	3
MG	Metasequoia glypotostroboides	Dawn Redwood	2" Cal, B&B	4
OV	Ostrya virginiana	Hophornbeam	2" Cal, B&B	2
PA	Platanus x acerifolia	London Plane Tree	2" Cal, B&B	3
QM	Quercus muehlenbergii	Chinquapin Oak	2" Cal, B&B	2
Rt	Rhus typhina 'Bailtiger'	Tiger Eye Sumac	5' Ht, B&B	7
ep	Echinacea purpurea	Purple Coneflower	3-4" Pot	48
rh	Rudbekia hirta	Black Eyed Susan	3-4" Pot	102
ss	Schizachyrium scoparium	Little Bluestem grass	3-4" Pot	36

RESTORATION MIXES

SEED MIXES			
DESIGNATION	**SEED MIX**	**RATE (LBS/1000 SF)**	
LAWN RESTORATION	WISDOT MIX #40	3.0	
UPLAND MEADOW RESTORATION	SHORT AND SHOWY (AGRECOL)		PRE-VEGETATED MAT
ANNUAL SEED MIX ADDITIVE (USE ONE TYPE)			
DESIGNATION	**SEED MIX**	**RATE (LBS/1000 SF)**	**USAGE DATES**
ANNUAL SEEDING		2.0	GROWING SEASON
COOL WEATHER COVER CROP	OATS	2.0	AFTER SEPTEMBER 15
DORMANT COVER CROP	WINTER WHEAT	2.0	AFTER OCTOBER 15
ADDITIONAL ADDITIVES			
DESIGNATION	**TYPE**	**RATE (LBS/1000 SF)**	**USAGE DATES**
FERTILIZER	PER SOIL TEST	2.0	ALL SEASONS
SOIL STABILIZER	POLYACRYLIMIDE	PER MANUFACTURER	AFTER NOVEMBER 15

LAWN RESTORATION W/ 6" TOPSOIL, SEED, FERT. AND EMAT (CLASS 1, URBAN TYPE B) (APPROX. 20,790 SF)

RESTORATION WITH NATIVE UPLAND MEADOW PREVEGETATED MAT (APPROX. 5,550 SF)

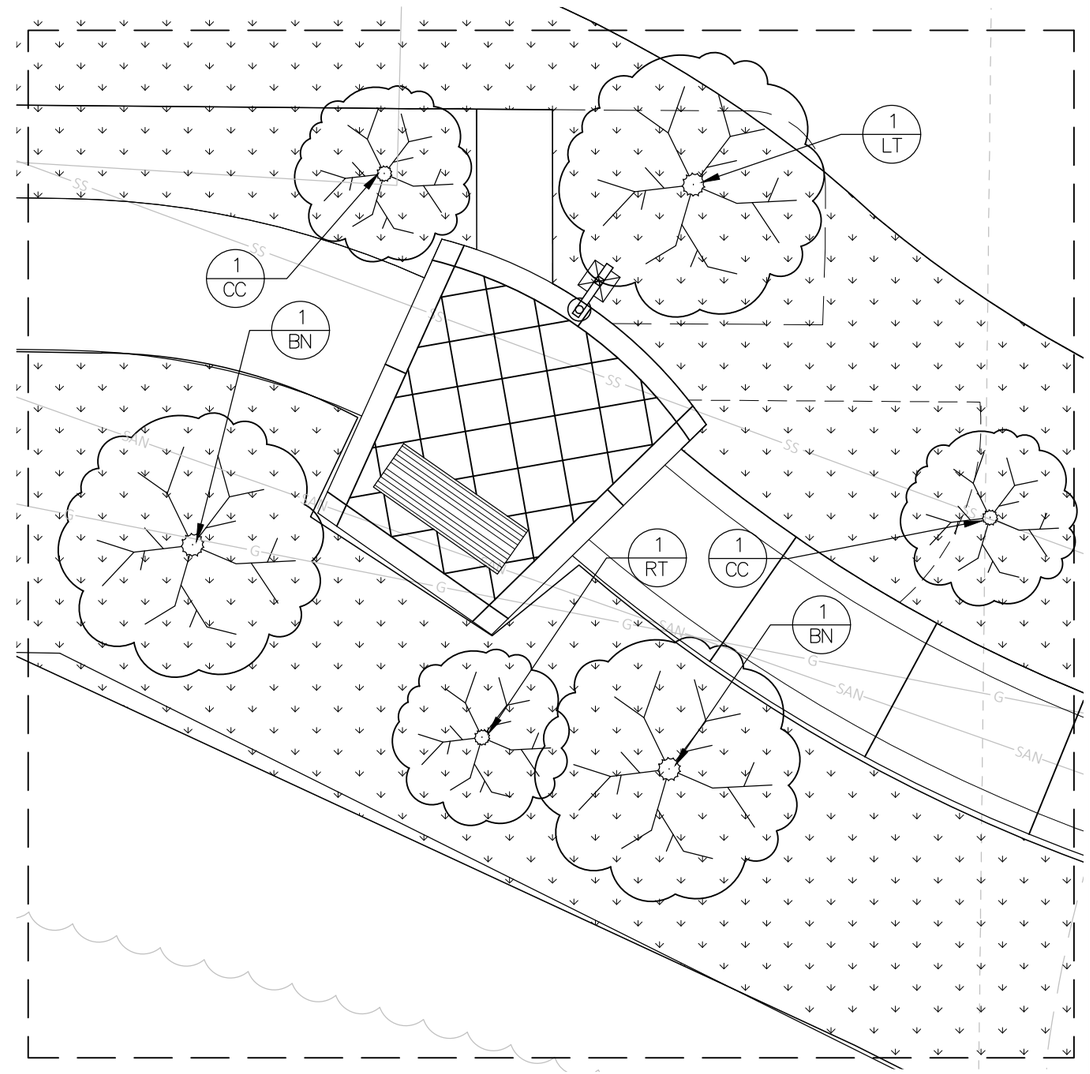

1 / 27 **RIVERWALK - AREA E**

SCALE: 1"=10' (11x17)

0' 5' 10'

PARKITECTURE + PLANNING
901 Deming Way, Suite 102
Madison.WI.53717
608.886.6808

NO.	REVISIONS	DATE:

LANDSCAPE PLAN - A & B

YAHARA RIVERFRONT IMPROVEMENTS

CITY OF STOUGHTON
STOUGHTON, WI

JOB NO. 1040.129

PROJECT MGR. ZACH SIMPSON

STRAND ASSOCIATES®

SHEET 27

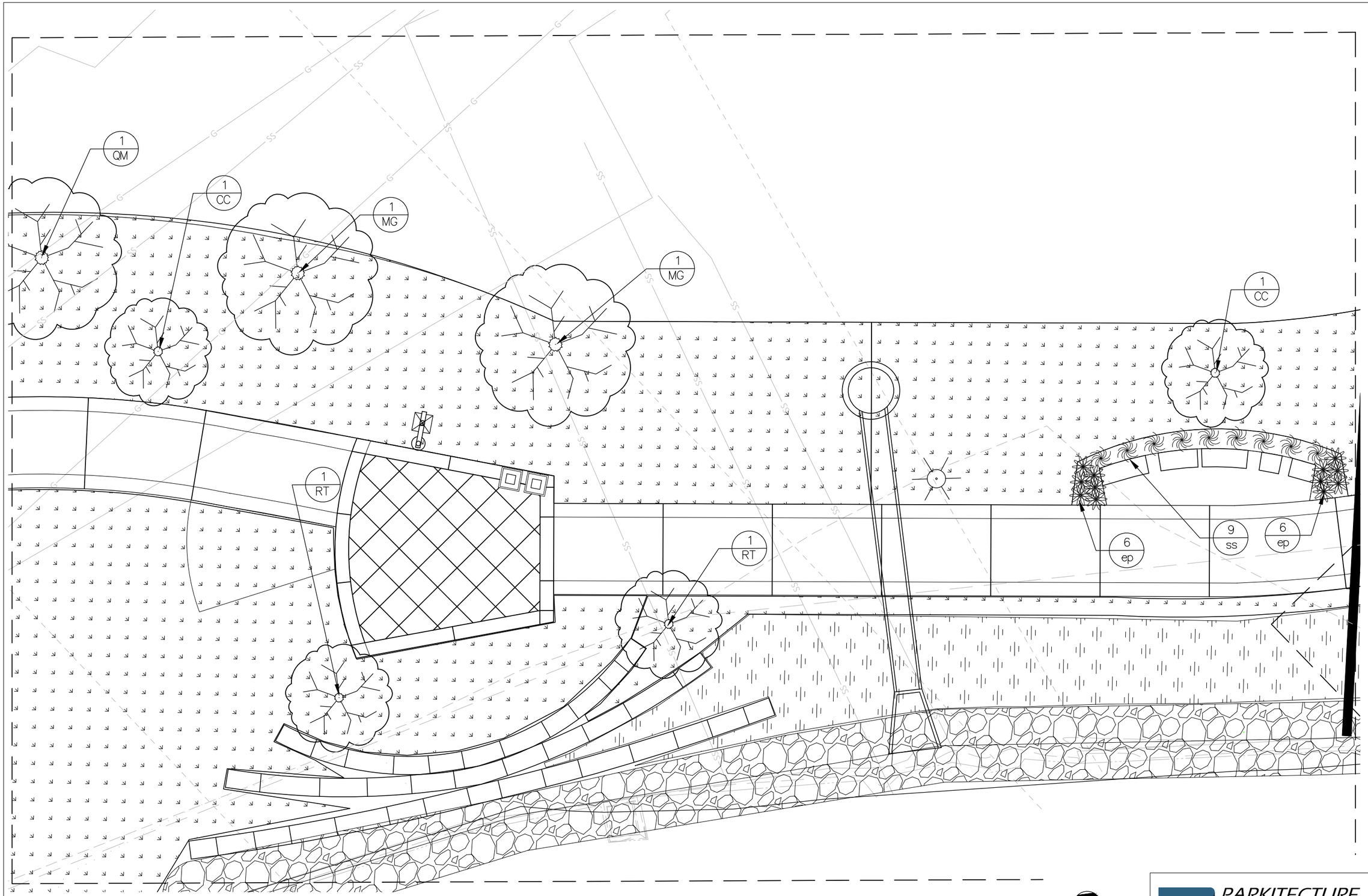

1
28

RIVERWALK - AREA B

SCALE: 1"=10' (11x17)

PARKITECTURE + PLANNING
901 Deming Way, Suite 102
Madison.WI.53717
608.886.6808

NO.	REVISIONS	DATE:

LANDSCAPE PLAN - A & B

YAHARA RIVERFRONT IMPROVEMENTS

CITY OF STOUGHTON
STOUGHTON, WI

JOB NO.
1040.129

PROJECT MGR.
ZACH SIMPSON

STRAND ASSOCIATES®

SHEET
28

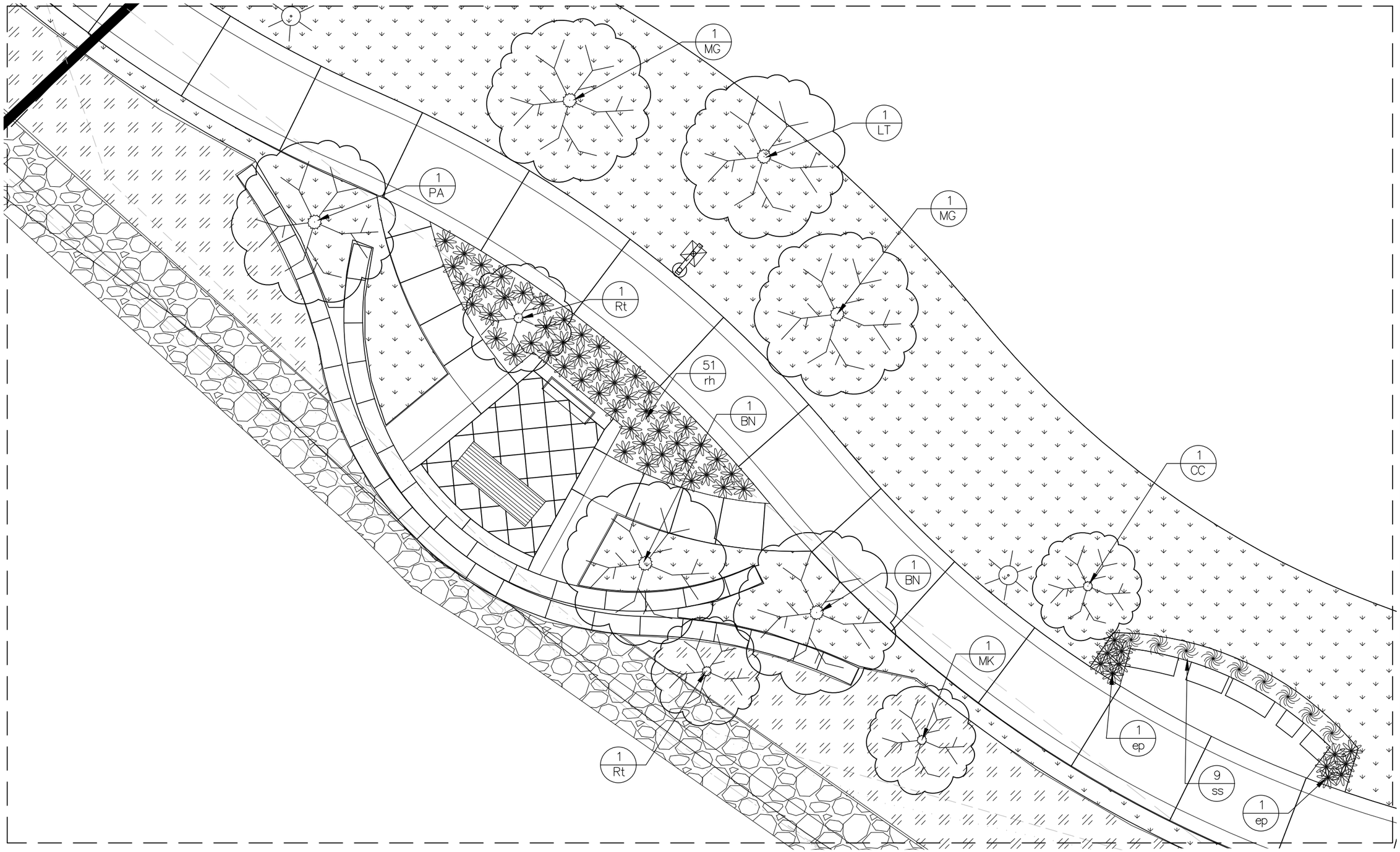

1
29

RIVERWALK - AREA C

SCALE: 1"=10' (11x17)

0' 5' 10'

PARKITECTURE + PLANNING
901 Deming Way, Suite 102
Madison,WI.53717
608.886.6808

NO.	REVISIONS	DATE:

LANDSCAPE PLAN - A & B

YAHARA RIVERFRONT IMPROVEMENTS

CITY OF STOUGHTON
STOUGHTON, WI

JOB NO.
1040.129

PROJECT MGR.
ZACH SIMPSON

STRAND ASSOCIATES®

SHEET
29

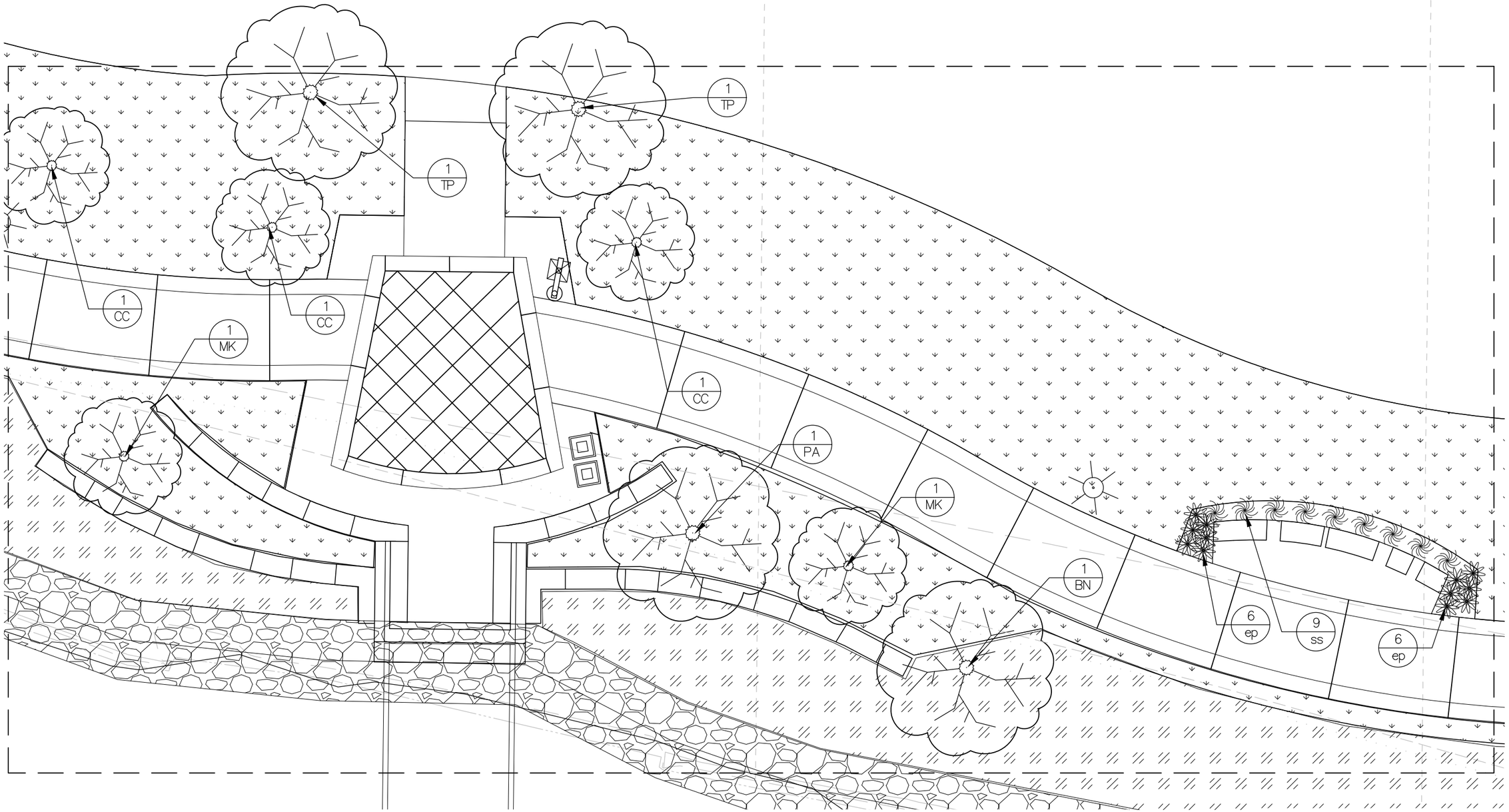

1
30

RIVERWALK - AREA D

SCALE: 1"=10' (11x17)

0' 5' 10'

PARKITECTURE + PLANNING
Parkitecture
901 Deming Way, Suite 102
Madison.WI.53717
608.886.6808

NO.	REVISIONS	DATE:

LANDSCAPE PLAN - A & B

YAHARA RIVERFRONT IMPROVEMENTS

CITY OF STOUGHTON
STOUGHTON, WI

JOB NO.
1040.129

PROJECT MGR.
ZACH SIMPSON

STRAND ASSOCIATES®

SHEET
30

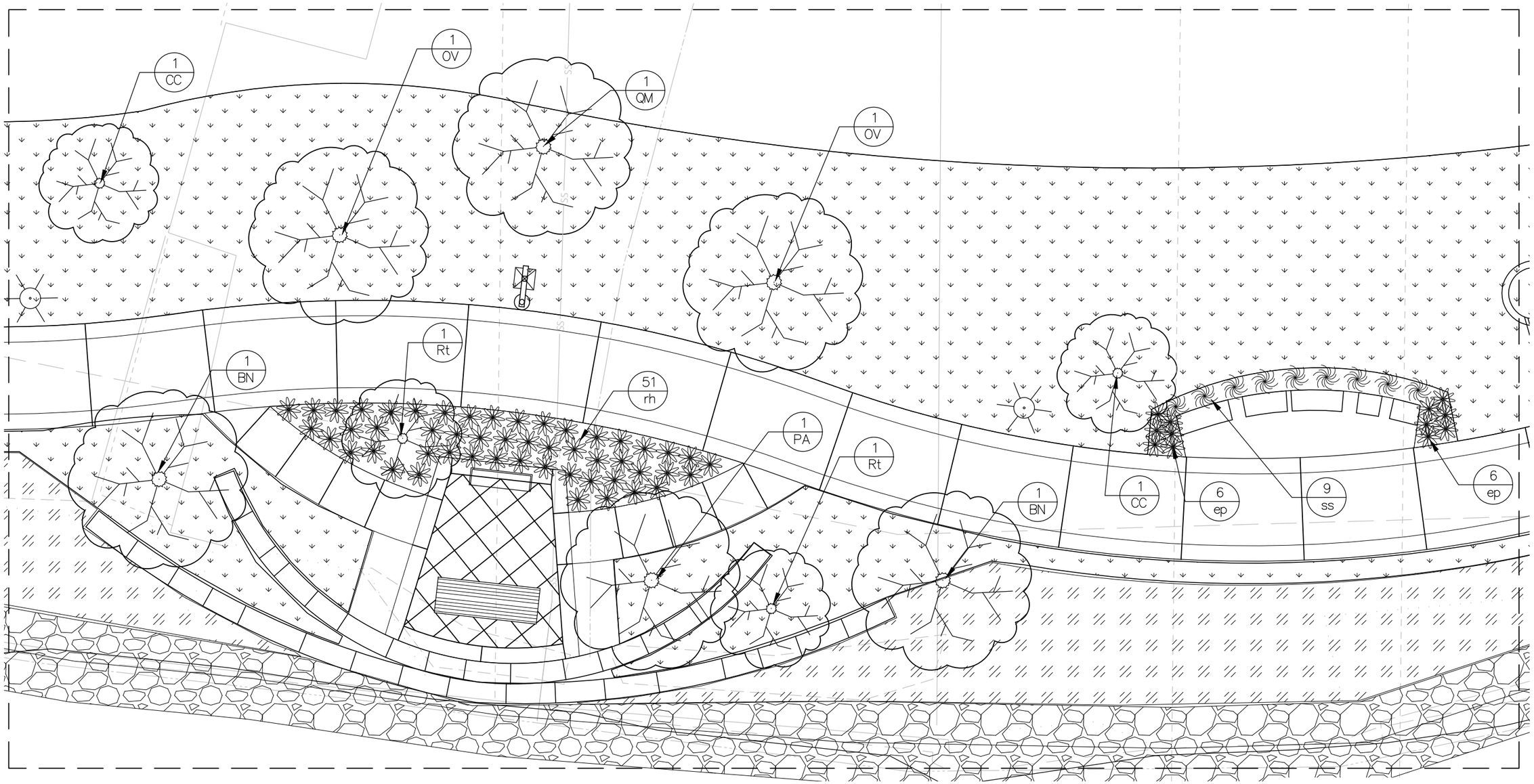

1
31

RIVERWALK - AREA E

SCALE: 1"=10' (11x17)

0 5' 10'

PARKITECTURE + PLANNING
Parkitecture
901 Deming Way, Suite 102
Madison,WI.53717
608.886.6808

NO.	REVISIONS	DATE:

LANDSCAPE PLAN - A & B

YAHARA RIVERFRONT IMPROVEMENTS

CITY OF STOUGHTON
STOUGHTON, WI

JOB NO.
1040.129

PROJECT MGR.
ZACH SIMPSON

STRAND ASSOCIATES®

SHEET
31