

Wisconsin Department of Transportation

WISLR - Five Year Pavement Budgeting



Yearly Budget and Expenditures					
Year:	1	2	3	4	5
Budget:	750000	750000	750000	750000	750000
Expenditures:	745848	637206	833060	746000	767642

Name and Description:

[Reload Saved](#)

[Save This Forecast](#)

Application Functions

Sort by Year: [1](#) [2](#) [3](#) [4](#) [5](#) [Backlog](#) [Map by Year](#) [Map by Project](#) [Yrs](#) [Print/Download Spreadsheet](#)

STOUGHTON 1 to 12 of 482

On Route	At Route	Toward Route	Pavement Sections				Details					Local ID	PM/PC	Edit Options		
			Seg#	At	End	Surf	Rtg	Width	Built	Year:	Action(F):	WISLR Cost:	User Cost:			
Anne Dr	Moline	Matthew Way / E South St	1	0	475	70	7	38	1994	1	7	2827	0	LCL		
Anne Dr	Garden Ave	Matthew Way / E South St	1	264	475	70	7	38	1997	1	7	1254	0	LCL		
Ashberry Ct	Ashberry Ln / Cedarbrook Ln	Termini	1	0	264	70	7	38	1997	1	7	1570	0	LCL		
Ashberry Ln	USH St	Ashberry Ct / Cedarbrook Ln	1	0	528	70	7	38	1997	1	7	3142	0	LCL		
Autumn Crest	Stone Crest Rd	Termini	1	0	701	65	7	38	2007	1	7	4172	0	LCL		
Blue Heron Ct	Termini	Virgin Lake Dr	1	0	422	70	7	38	1998	1	7	2511	0	LCL		
Buckingham Rd	Nottingham Rd	Nygaard St	1	264	1268	70	7	38	1999	1	7	5976	0	LCL		
Buckingham Rd	Kings Lynn Rd	Paradise Dr / Virgin Lake Dr	1	0	845	70	7	38	1998	1	7	5029	0	LCL		
Buckingham Rd	Tara Ct	Kings Lynn Rd	1	106	792	70	7	38	1993	1	7			LCL		

STOUGHTON 1 to 12 of 482

Address	Segment	Seg#	At	End	Surf	Rtg	Width	Built	WISLR Cost	Action(F)	Year	User Cost	Notes
Business Park Cir (1)	Williams Dr	1	0	422	70	7	56	1993	4093		1	0	LCL
Business Park Cir (2)	Business Park Cir (2) / Progress Ln	2	422	3379	70	7	45	1993	24548		2	0	LCL
Business Park Cir (1) / Progress Ln	Business Park Cir (1) / Progress Ln	1	0	1426	70	7	45	1993	10053		1	0	LCL
Cedarbrook Ln	Ashberry Cr / Ashberry Ln	1	0	792	70	7	44	1996	5459		1	0	LCL

Condition Before Plan

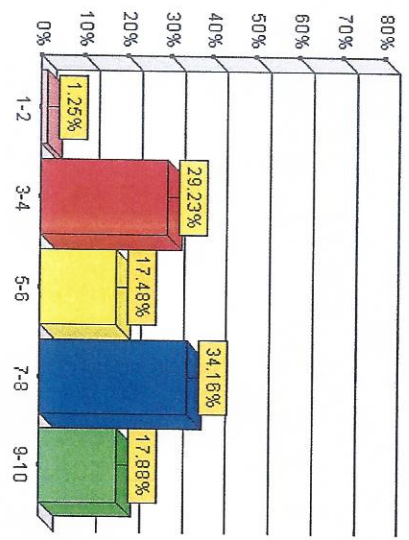

Condition After Plan

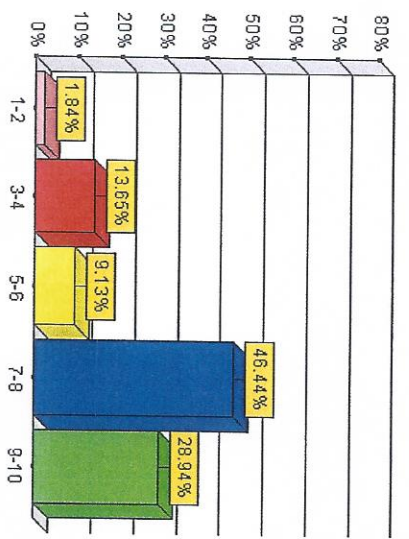

Pavement Need & Expenditure Graphic

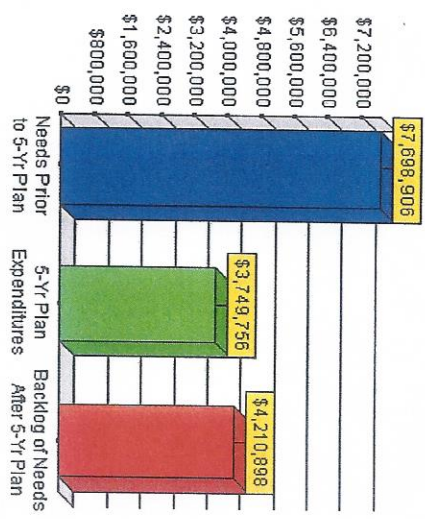

Printable Summary



Information

Changes successfully saved.

Yearly Budget and Expenditures

Year:	1	2	3	4	5
Budget:	1000000	1000000	1000000	1000000	1000000
Expenditures:	999936	950897	1031280	995411	1021404

Stored Forecasts

Name and Description: 5 yr plan 2016-20 1,000,000

Refresh Saved

Save This Forecast

Application Functions

- Sort by Year: [1](#) [2](#) [3](#) [4](#) [5](#) [Backlog](#) [Map by Year](#) [Map by Project](#) [You](#) [Print/Download Spreadsheet](#)

STOUGHTON 1 to 12 of 482

On Route	At Route	Toward Route	Pavement Sections			Details					Local ID	PMP/C	Edit Options	
	Anne Dr	Moline	Seg# At	End	Surf Rtg	Width	Built	Year:	Action(F):	WISLR Cost:	User Cost:	1	LCL	
		Mathew Way / E South St	1	0	475	70	7	38	1994	2827	0	2		
	Anne Dr	Garden Ave	Seg# At	End	Surf Rtg	Width	Built	Year:	Action(F):	WISLR Cost:	User Cost:	1	LCL	
		Mathew Way / E South St	1	264	475	70	7	38	1997	1264	0	2		
	Ashberry Ct	Ashberry Ln / Cedarbrook Ln	Seg# At	End	Surf Rtg	Width	Built	Year:	Action(F):	WISLR Cost:	User Cost:	1	LCL	
		Termini	1	0	264	70	7	38	1997	1570	0	2		
	Ashberry Ln	USH 51	Seg# At	End	Surf Rtg	Width	Built	Year:	Action(F):	WISLR Cost:	User Cost:	1	LCL	
		Ashberry Ct / Cedarbrook Ln	1	0	528	70	7	38	1997	3142	0	2		
	Autumn Crest	Stone Crest Rd	Seg# At	End	Surf Rtg	Width	Built	Year:	Action(F):	WISLR Cost:	User Cost:	1	LCL	
		Termini	1	0	701	65	7	38	2007	4172	0	2		
	Barberry Rd	Kings Lynn Rd	Seg# At	End	Surf Rtg	Width	Built	Year:	Action(F):	WISLR Cost:	User Cost:	1	LCL	
		Oakridge Way	1	0	370	70	6	44	1993	3326	0	2		
	Berry St	W Milwaukee St	Seg# At	End	Surf Rtg	Width	Built	Year:	Action(F):	WISLR Cost:	User Cost:	1	LCL	
		Oak St	1	469	733	65	6	36	1989	1943	0	2		
	Blue Heron Ct	Termini	Seg# At	End	Surf Rtg	Width	Built	Year:	Action(F):	WISLR Cost:	User Cost:	1	LCL	
		Virgin Lake Dr	1	0	422	70	7	38	1998	2511	0	2		

STOUGHTON 1 to 12 of 482

Location	Address	Seg# At	End	Surf	Rtg	Width	Built	User Cost:	Action(F):	Year:	WISLR Cost:	User Cost:	Year:	Action(F):	Year:	WISLR Cost:	User Cost:	Year:	Action(F):	Year:	WISLR Cost:	User Cost:	Year:	Action(F):	Year:	WISLR Cost:	User Cost:	Year:	Action(F):	Year:	WISLR Cost:	User Cost:	Year:	Action(F):	Year:	WISLR Cost:	User Cost:		
Buckingham Rd	Nottingham Rd	1	264	1268	70	7	38	1999	0	1	7	5976	0	1	7	4083	0	1	7	4083	0	1	7	24546	0	1	7	4083	0	1	7	4083	0	1	7	4083	0	LCL	Edit
Buckingham Rd	Kings Lynn Rd	1	0	845	70	7	38	1998	0	1	7	5029	0	1	7	4083	0	1	7	4083	0	1	7	24546	0	1	7	4083	0	1	7	4083	0	1	7	4083	0	LCL	Edit
Buckingham Rd	Tara Ct	1	106	792	70	7	38	1993	0	1	7	4083	0	1	7	4083	0	1	7	4083	0	1	7	24546	0	1	7	4083	0	1	7	4083	0	1	7	4083	0	LCL	Edit
Business Park Cir (1)	Williams Dr	2	422	3379	70	7	45	1993	0	2	14	24546	0	2	14	24546	0	2	14	24546	0	2	14	24546	0	2	14	24546	0	2	14	24546	0	2	14	24546	0	LCL	Edit
Business Park Cir (2) / Progress Ln	Business Park Cir (2) / Progress Ln	1	0	422	70	7	56	1993	0	1	7	24546	0	1	7	24546	0	1	7	24546	0	1	7	24546	0	1	7	24546	0	1	7	24546	0	1	7	24546	0	LCL	Edit

Printable Summary

Condition Before Plan

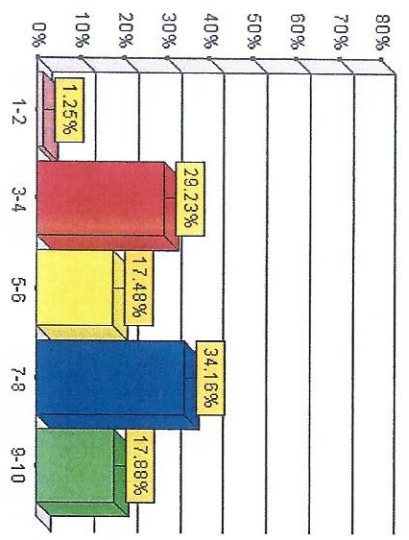

Condition After Plan

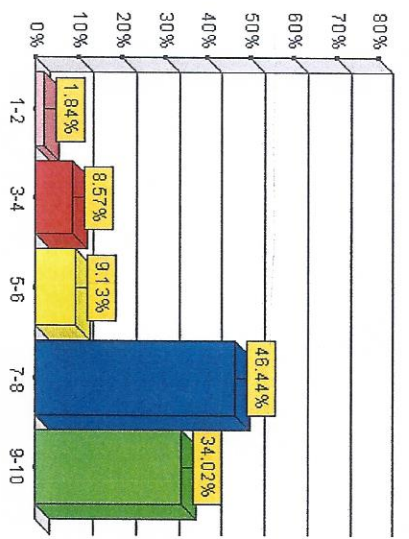

Pavement Need & Expenditure Graphic

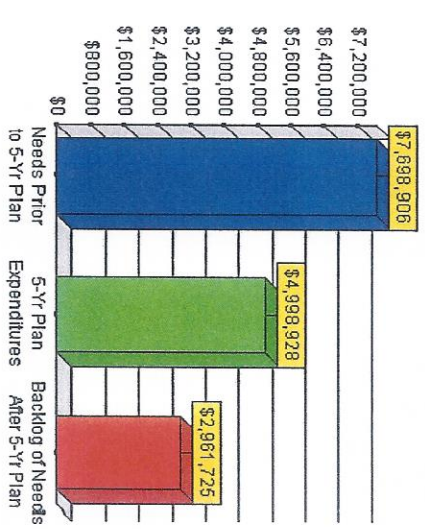



Information

Changes successfully saved.

Yearly Budget and Expenditures

Year:	1	2	3	4	5
Budget:	1500000	1500000	1500000	1500000	1500000
Expenditures:	1403054	1579060	1497092	1490400	1529366

Stored Forecasts

Name and Description: 5 yr 2016-20 1,500,000

Reload Saved

Save This Forecast

Application Functions

- Sort by Year: **1** **2** **3** **4** **5** **Backlog** **Map by Year** **Map by Project Type** **Print/Download Spreadsheet**

STOUGHTON 1 to 12 of 482

On Route	At Route	Toward Route	Pavement Sections				Details				Local ID	PIMPC	Edit Options			
			Seg#	At	End	Surf	Rtg	Width	Built	Year:	Action(F):	WISLR Cost:	User Cost:			
	6th St	USH 51	1	0	845	65	5	32	1996	Year:	Action(F):	12136	0	LCL		
	8th St	Dunkirk Ave	1	0	634	65	5	36	1993	Year:	Action(F):	10245	0	LCL		
	Anne Dr	Moline	1	0	475	70	7	38	1994	Year:	Action(F):	2827	0	LCL		
	Anne Dr	Garden Ave	1	264	475	70	7	38	1997	Year:	Action(F):	1254	0	LCL		
	Ashberry Ct	Ashberry Ln / Cedarbrook Ln	1	0	264	70	7	38	1997	Year:	Action(F):	1570	0	LCL		
	Ashberry Ln	USH 51	1	0	528	70	7	38	1997	Year:	Action(F):	3142	0	LCL		
	Autumn Crest	Stone Crest Rd	1	0	701	65	7	38	2007	Year:	Action(F):	4172	0	LCL		
	Barberry Rd	Kings Lynn Rd	1	0	370	70	6	44	1993	Year:	Action(F):	3326	0	LCL		

STOUGHTON 1 to 12 of 482

Address	Termini	Seg# At	End	Surf Rtg	Width	Built	User Cost:	Action(F):	WISLR Cost:	User Cost:	Year:	LCL	Edit
Ben Waite Cir	Termini	1 0	159	70 5	18	1990	0	1	5	1276	0	LCL	Edit
Berry St	W Milwaukee St	1 469	733	65 6	36	1989	0	1	6	1943	0	LCL	Edit
Blue Heron Ct	Termini	1 0	422	70 7	38	1998	0	1	7	2511	0	LCL	Edit
Bristol Ct	Termini	1 0	370	70 5	38	1991	0	1	5	6310	0	LCL	Edit

Condition Before Plan

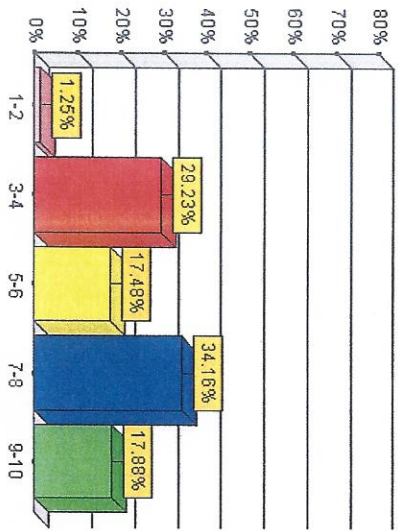

Condition After Plan

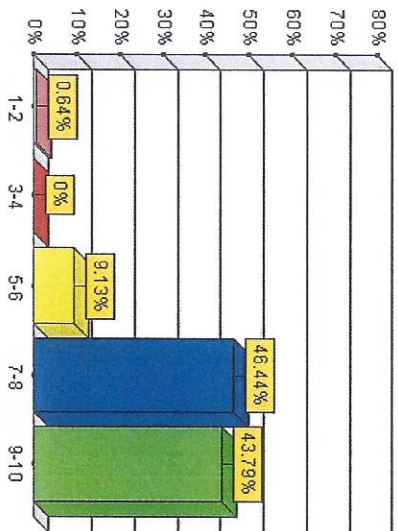

Pavement Need & Expenditure Graphic

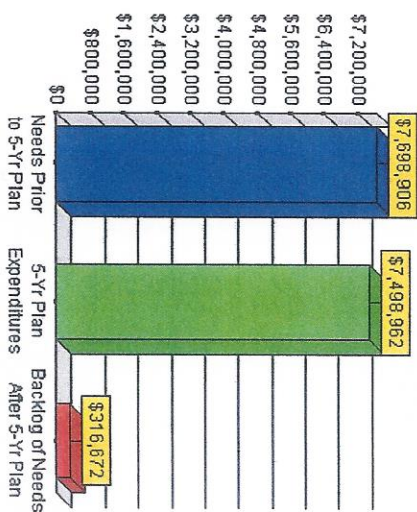

Printable Summary



Yearly Budget and Expenditures					
Year:	1	2	3	4	5
Budget:	2500000	1700000	1800000	1700000	1900000
Expenditures:	2463975	1725011	1780711	1729310	112382

Name and Description: 5 yr plan 2016-20 proposed

Application Functions: [1](#) [2](#) [3](#) [4](#) [5](#) [Backlog](#) [Map by Year](#) [Map by Project Type](#) [Print/Download Spreadsheet](#)

[Reload Saved](#) [Save This Forecast](#)

On Route	At Route	Toward Route	Pavement Sections		Details		Local ID	PW/PC	Edit Options
Stoughton	1 to 12 of 482								
6th St	USH 51	E South St	Seg# At 1 0	End 845	Surf Rtg 65	Width 32	Built 1996		
6th St	Dunkirk Ave	Termini	Seg# At 1 0	End 634	Surf Rtg 65	Width 36	Built 1993	LCL	Edit
Anne Dr	Moline	Matthew Way / E South St	Seg# At 1 0	End 475	Surf Rtg 70	Width 38	Built 1994	LCL	Edit
Anne Dr	Garden Ave	Matthew Way / E South St	Seg# At 1 264	End 475	Surf Rtg 70	Width 38	Built 1997	LCL	Edit
Ashberry Ct	Ashberry Ln / Cedarbrook Ln	Termini	Seg# At 1 0	End 264	Surf Rtg 70	Width 38	Built 1997	LCL	Edit
Ashberry Ln	USH 51	Ashberry Ct / Cedarbrook Ln	Seg# At 1 0	End 528	Surf Rtg 70	Width 38	Built 1997	LCL	Edit
Autumn Crest	Stone Crest Rd	Termini	Seg# At 1 0	End 701	Surf Rtg 66	Width 38	Built 2007	LCL	Edit
Barberry Rd	Kings Lynn Rd	Oakridge Way	Seg# At 1 0	End 370	Surf Rtg 70	Width 44	Built 1993	LCL	Edit
Ben Waite Cir	Termini	Rowe St	Seg# At 1 0	End 158	Surf Rtg 70	Width 18	Built 1990	LCL	Edit

STOUGHTON 1 to 12 of 482

Address	Street	Seg# At	End	Surf Rtg	Width	Built	WISLR Cost:	User Cost:	Action(F):	WISLR Cost:	User Cost:	Year:	Action(F):	WISLR Cost:	User Cost:	Year:	Action(F):	WISLR Cost:	User Cost:				
Berry St	W Milwaukee St	1	469	65	6	1989	1276	0	1	6	1943	0	1	7	2511	0	1	2	3	4	5	LCL	Edit
Blue Heron Ct	Termini	1	0	422	70	7	38	1998	1	7	2511	0	1	7	2511	0	1	2	3	4	5	LCL	Edit
Bristol Ct	Termini	1	0	370	70	5	38	1991	1	5	6310	0	1	5	6310	0	1	2	3	4	5	LCL	Edit

Condition Before Plan

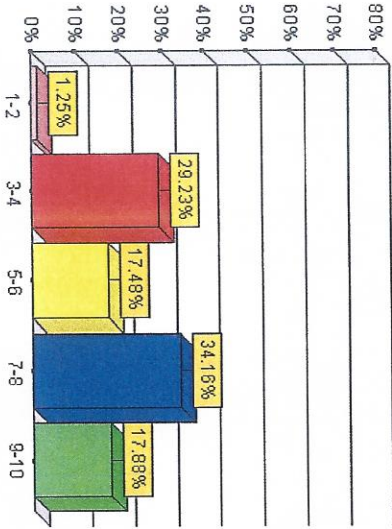

Condition After Plan

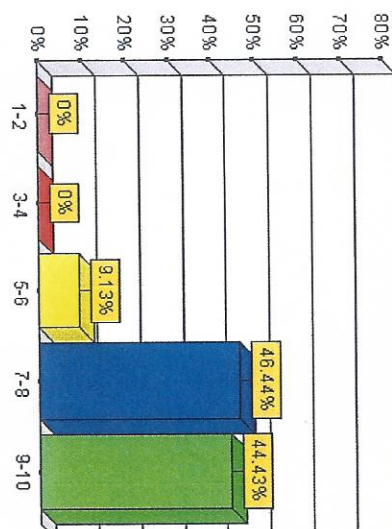

Pavement Need & Expenditure Graphic

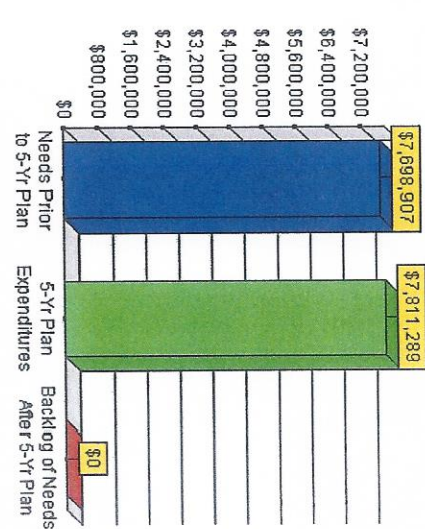

Printable Summary