

## RELEASE OF EASEMENTS

The City of Stoughton does hereby release all rights, title and interest which it may have in:

Those Stormwater Management Easements as dedicated and shown on Lots 134 and 135-137, Nordic Ridge, as recorded in Volume 59-074B of Plats on Pages 340-342, as Document No. 4613105, Dane County Registry:

See Exhibit "A".

This release of easements does not release or modify any other easements set forth on said plat.

Return To: Kevin J. Pape  
D'Onofrio, Kottke and Associates  
7530 Westward Way  
Madison, WI 53717

**Parcel Identification Number**

**IN WITNESS WHEREOF**, the City of Stoughton, caused this release to be duly executed this \_\_\_\_\_ day of \_\_\_\_\_, 2018.

By: \_\_\_\_\_

Printed Name: \_\_\_\_\_

STATE OF WISCONSIN     )  
  ) ss  
COUNTY OF DANE         )

Personally came before me this \_\_\_\_\_ day of \_\_\_\_\_, 2018, the above-named person to me known to be the person who executed the foregoing on behalf of the City of Sun Prairie and acknowledged the same.

\_\_\_\_\_  
Printed Name: \_\_\_\_\_  
Notary Public, Dane County, Wisconsin  
My Commission \_\_\_\_\_

# EXHIBIT A

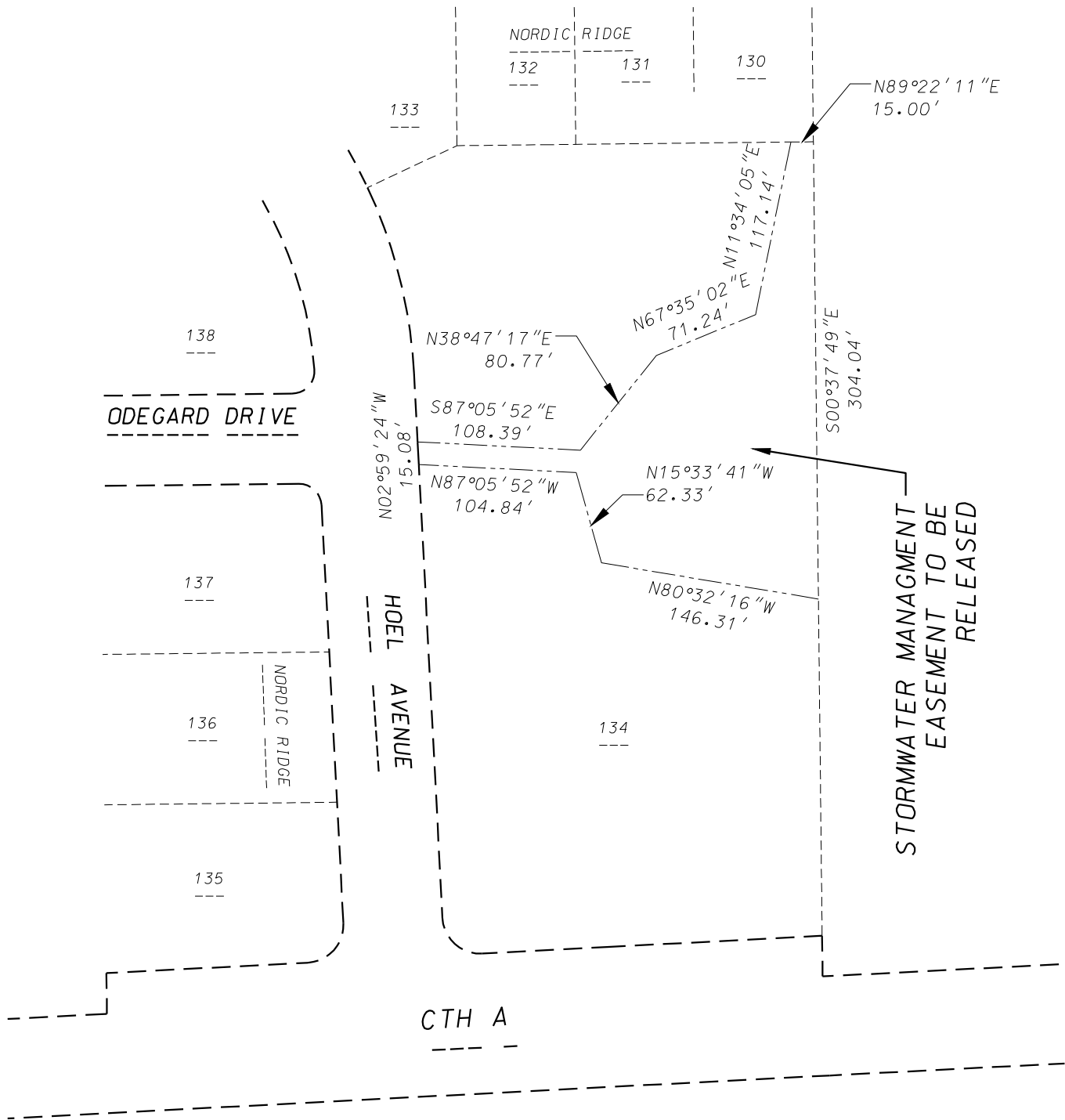

**D'ONOFRIO KOTTKE AND ASSOCIATES, INC.**  
 7530 Westward Way, Madison, WI 53717  
 Phone: 608.833.7530 • Fax: 608.833.1089  
 YOUR NATURAL RESOURCE FOR LAND DEVELOPMENT



0 100



Scale 1" = 100'

DATE: 04-19-18

F.N.: 17-05-156

DRAWN BY: KJP

U:/USER/1705156/DRAWINGS/STORMWATER EASEMENT RELEASE LOT 113.DWG

# EXHIBIT A

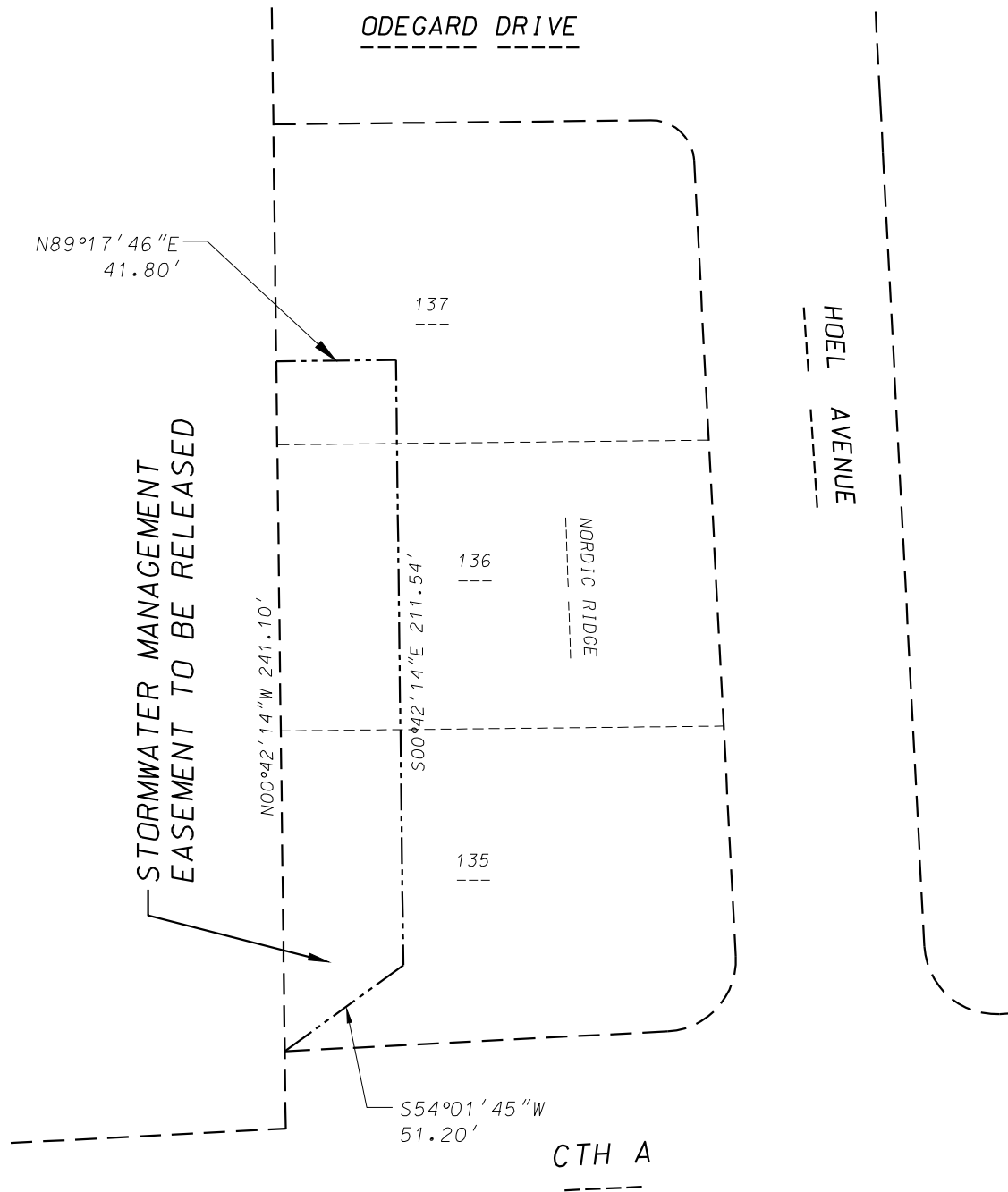

**D'ONOFRIO KOTTKE AND ASSOCIATES, INC.**

7530 Westward Way, Madison, WI 53717  
Phone: 608.833.7530 • Fax: 608.833.1089

**YOUR NATURAL RESOURCE FOR LAND DEVELOPMENT**



Scale 1" = 60'

DATE: 04-20-18

F.N.: 17-05-156

DRAWN BY: KJP