CITY OF STOUGHTON
DEPARTMENT OF
PLANNING & DEVELOPMENT
381 East Main Street, Stoughton, WI. 53589

(608) 873-6619 www.ci.stoughton.wi.us

RODNEY J. SCHEEL
DIRECTOR

Date: November 19, 2019

To: Public Safety Committee

From: Rodney J. Scheel
Director of Planning & Development

Subject: Hoel Avenue Roundabout Design – Stoughton Wellness Center Access

The Wisconsin Department of Transportation has programmed the construction of three roundabouts on USH 51 (at Hoel Ave./Silverado Drive, STH 138, and Roby Road) for 2021. The current design of the roundabout at Hoel Silverado Drive will prevent vehicles from USH 51 from turning left into Hoiby Road. Hoiby Road provides access to the Stoughton Wellness Center. Southbound vehicles on Silverado Drive will be able to turn right into Hoiby Road.

The current Wellness Center owners have expressed their concern about this limitation to the DOT but we understand the DOT does not plan to modify the design. Potential buyers of the Wellness Center have requested that the City officially request the DOT to modify the design to facilitate access in and out of the Wellness Center property.

I have included the following items for your consideration:

Aerial photo of the Hoel/Silverado/Jackson Street Area
A color concept of the DOT planned configuration
Concept for direct access to USH 51 (recommended by SWAC representatives)

I have drafted a resolution to consider related to this item. The resolution should be reviewed can be changed to reflect the desire of the committee or Common Council.

If you have any questions, please contact me.

NA, Parcels

2

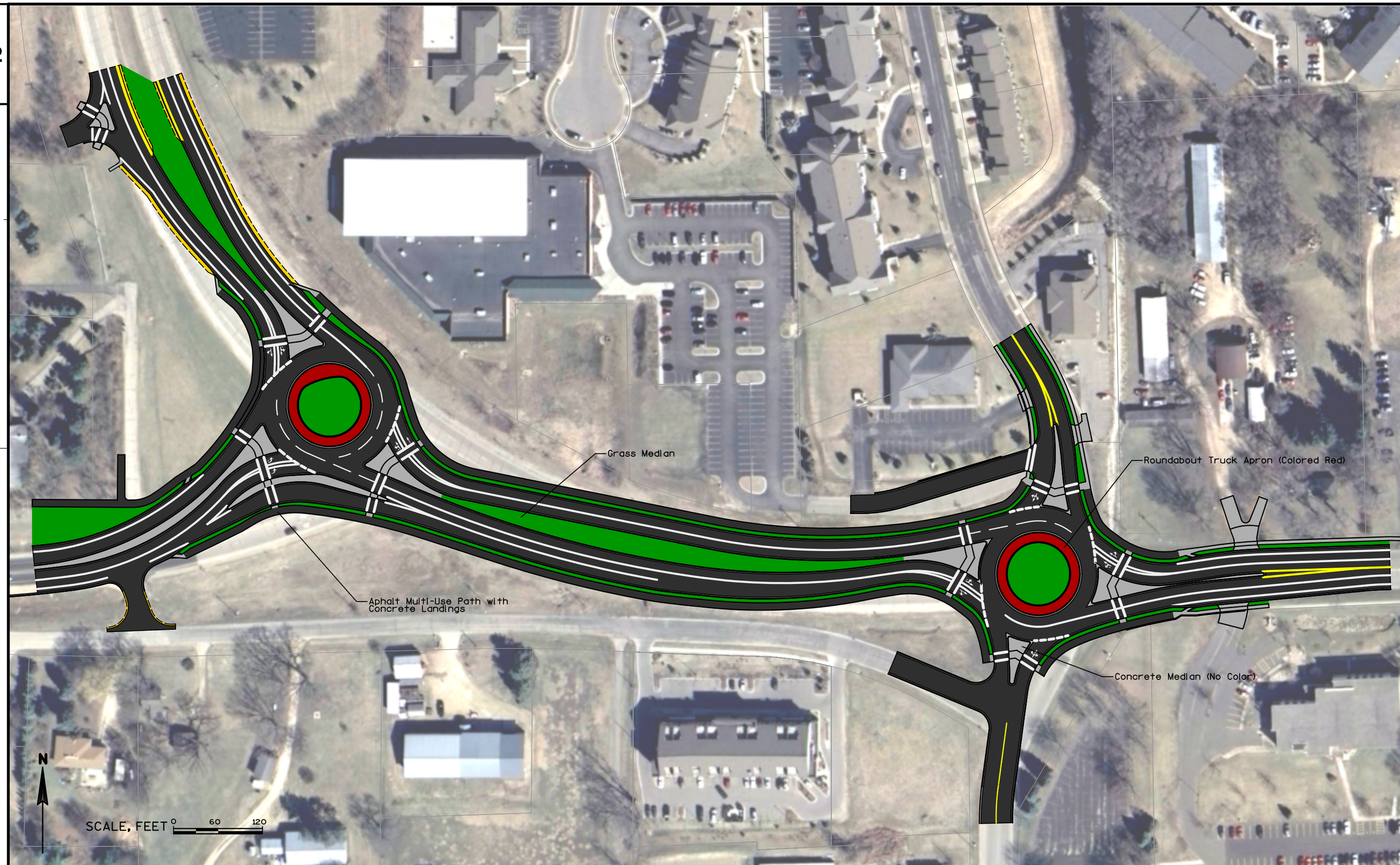

2

PROJECT NO:5845-01-76/77	HWY: US 51	COUNTY: DANE	STANDARD ROUNDABOUT TREATMENTS	SHEET	E

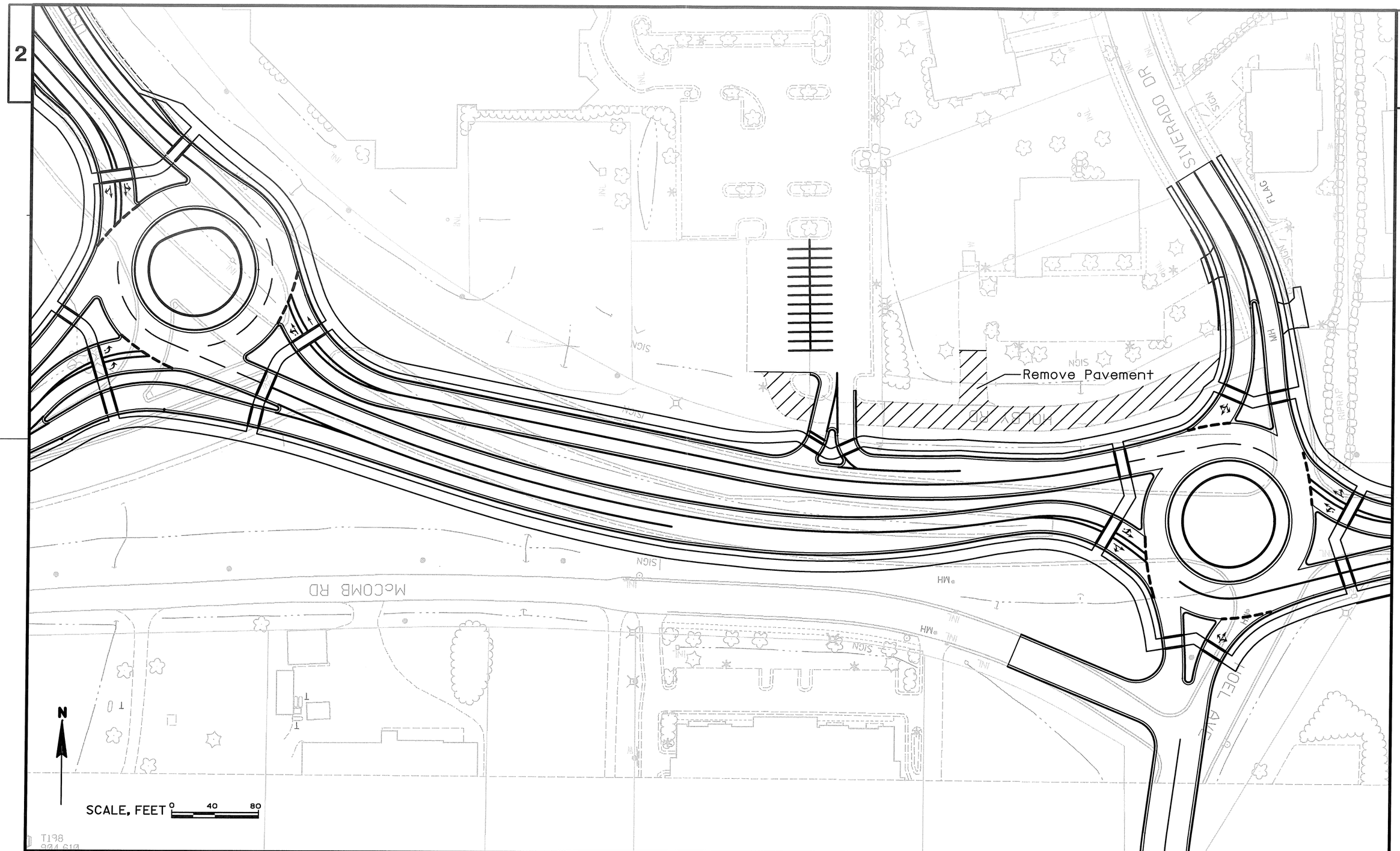

PROJECT NO: 5845-01-76/77	HWY: US 51	COUNTY: DANE	SWAC Right-In Right-Out Access Alternative	SHEET	E

FILE NAME : S:\MAD\1000--1099\1089\804\Micros\PLRF\New SWAC Driveway\Figure\2017-04-12_SWAC Right-In Right-Out.dgn PLOT DATE : 4/12/2017 PLOT BY : _username_ PLOT NAME : PLOT SCALE : $$.....plotscale.....$$ WISDOT/CADDS SHEET 42

City of Stoughton, 381 E Main Street, Stoughton WI 53589

RESOLUTION OF THE COMMON COUNCIL

Requesting Wisconsin Department of Transportation (DOT) consider improving access to the Stoughton Wellness Center at 2300 USH 51/138 as part of the project to install roundabouts on US Highway 51 at Hoel/Silverado, STH 138 and Roby Road scheduled to be constructed in 2021.

Committee Action: Public Works Committee

Fiscal Impact: $

File Number:	R--2019	**Date Introduced**

WHEREAS, the Wisconsin Department of Transportation (DOT) is scheduled to construct roundabouts on US Highway 51 at the intersections of Hoel/Silverado, STH 138, and Roby Road, in 2021 (the "Project"); and

WHEREAS, the City has previously provided input on certain design elements; and

WHEREAS, owners for the Stoughton Wellness Center have raised concern about the planned changes to access to their property at 2300 USH 51/138 with the installation of a raised triangular "pork chop island" that restricts northbound Silverado Drive traffic from turning left onto Hoiby Road; and

WHEREAS, the City of Stoughton supports further consideration by the DOT to facilitate better access into the Stoughton Wellness Center in a manner such as depicted on the attached exhibit; and

BE IT RESOLVED by the Common Council of the City of Stoughton hereby requests the Wisconsin Department of Transportation further consider better access into the Stoughton Wellness Center at 2300 USH 51/138 as part of the planned construction of a roundabout at Hoel Avenue/Silverado Drive in 2021.

Council Action: ☐ **Adopted** ☐ **Failed** **Vote** _____

Mayoral Action: ☐ **Accept** ☐ **Veto**

_____

Tim Swadley, Mayor Date

Council Action: _____ ☐ **Override** **Vote** _____