# Bjoin Park Master Plan

July 2020

# Contents

Background ..... 3
Existing Conditions ..... 3
Goals & Objectives ..... 8
Public Input ..... 8
2018 Comprehensive Outdoor Recreation Plan ..... 8
Park Survey ..... 10
Neighborhood Meetings ..... 15
Draft Master Plan Feedback ..... 16
Master Plan ..... 19
Improvements & Representative Images ..... 20
Implementation Strategy ..... 24
Phasing ..... 24
Phase I ..... 24
Phase II ..... 24
Phase III ..... 24
Cost Estimates ..... 24
Phase I Cost Estimates ..... 24
Phase II Cost Estimate ..... 24
Phase III Cost Estimates ..... 24
Appendix ..... 25
Park Survey Results ..... 25
Stakeholder Meeting Report ..... 59
Draft Master Plan Survey Results ..... 61
Existing Conditions Maps ..... 66
Master Plan ..... 70

DRAFT

## Background

In 1948, John H. Bjoin donated 7.2 acres of land for a public park. Prior to the land being donated, it is believed the area acted as camp for homeless during the Great Depression. The camp was known as Tramp Hollow and was ideal due to the proximity to the river for water and transportation via the railroad. Figure 1 below provides a historical look at how the land has been used since 1934.

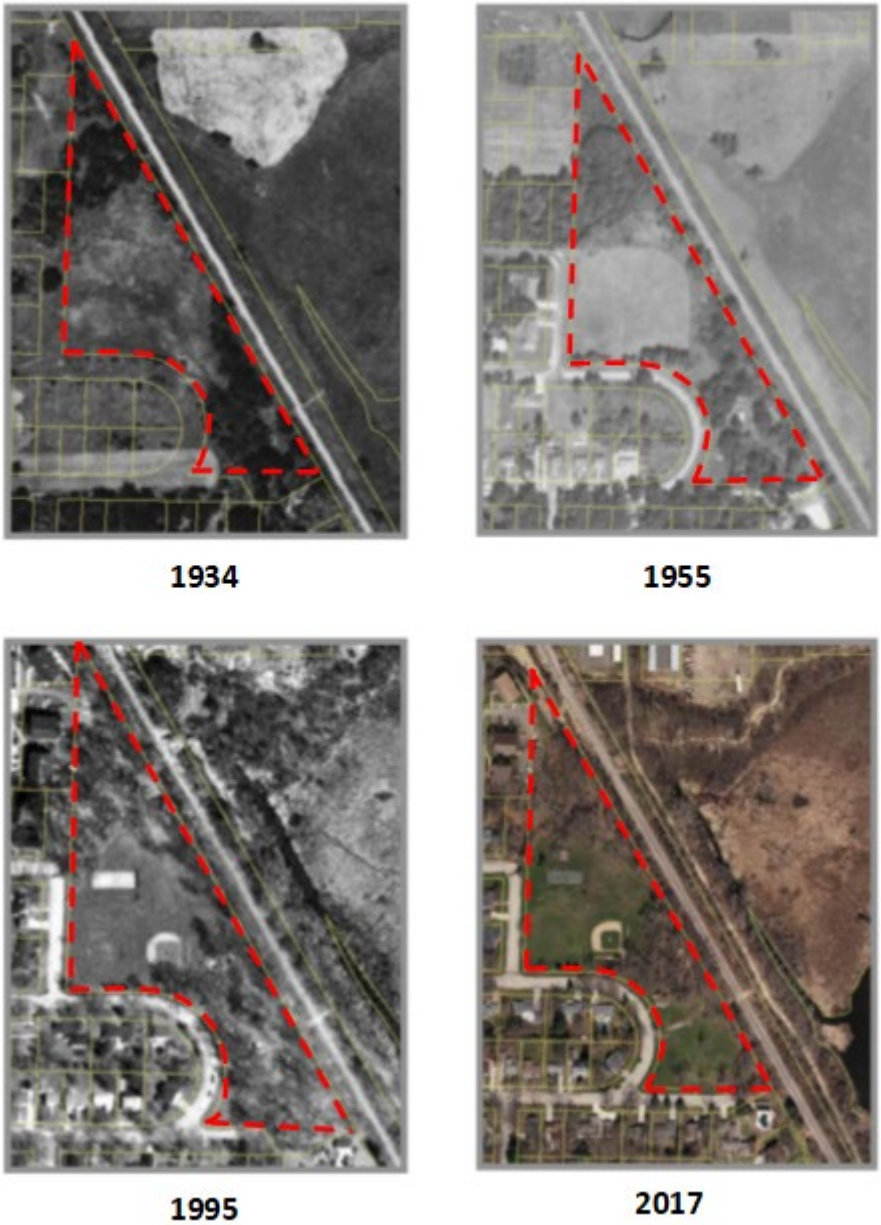


### Existing Conditions

Bjoin Park is classified as a neighborhood park. Neighborhood parks form the foundation of a local park system and serve as the recreational and social focus of the neighborhood. They generally range in size

from 5 to 10 acres; however, due to the available land within the city as well as the amenities provided sites as small as two acres in size can be appropriate for a neighborhood park.

Neighborhood parks are designed for a ¼ to ½ mile radius of service. Concentrated intense recreation activities are common in these parks and they are usually designed within a limited amount of space. These parks serve residents in a variety of age groups. The park should be easily accessible and access should be uninterrupted by major roads or other barriers.

Neighborhood park features include aesthetically designed play areas, picnic areas, splash pads, ball fields, skating, open space for field games, shelters, and walking paths. Typically, neighborhood parks do not provide off street parking; however, parking is usually necessary due to the scope of activities and size. Neighborhood park service levels are 1.0 to 2.0 acres per thousand people.

<u>City of Stoughton Park System – Neighborhood Parks</u>

- Bjoin Park, 7.2 acres
- Dunkirk Park, 1.3 acres
- East Side Park, 2.0 acres
- Lowell Street Park, 2.0 acres
- Nordic Ridge Park, 6.6 acres
- Norse Park, 8.0 acres
- Schefelker Park, 10.4 acres
- Veteran's Memorial Park, 3.9 acres
- Virgin Lake Park, 7.0 acres
- Westview Ridge Park, 5.1 acres

The park is located north of Main Street. Main amenities include a youth baseball diamond, playground equipment, a shelter with restrooms, and horseshoe pits. In 2019 a half basketball court and tennis court were removed as they fell into disrepair.

The park shelter and playground are in the middle of their lifecycles. The playground won't need replacement for approximately 10 years. The ball diamond, horseshoe pits, and playground are located a fair distance from the road and do not have accessible routes to them. There is a non-functioning, inaccessible drinking fountain located on the southeastern edge of the park on Wilson St.

The overall terrain of the site is fairly flat with some slopes on the northeastern part of the park. Bjoin Park is bordered by a railroad track to the east and a wetland. Due to the proximity to wetlands and associated water table, many areas of the site are wet or soggy, except during extended dry periods. This has made the ball diamond unusable by local youth sport associations and maintenance has been unable to mow in the outfield area. These areas correspond to the approximate locations of wetland indicators and hydric soils shown on the WI DNR Surface Water Data Inventory shown on page 7.

Ball Diamond

BJOIN
PARK
Park Sign

Playground

Park Shelter

Horseshoe Pits

BJOIN PARK
John H. Bjoin Monument

# Surface Water Data Viewer Map

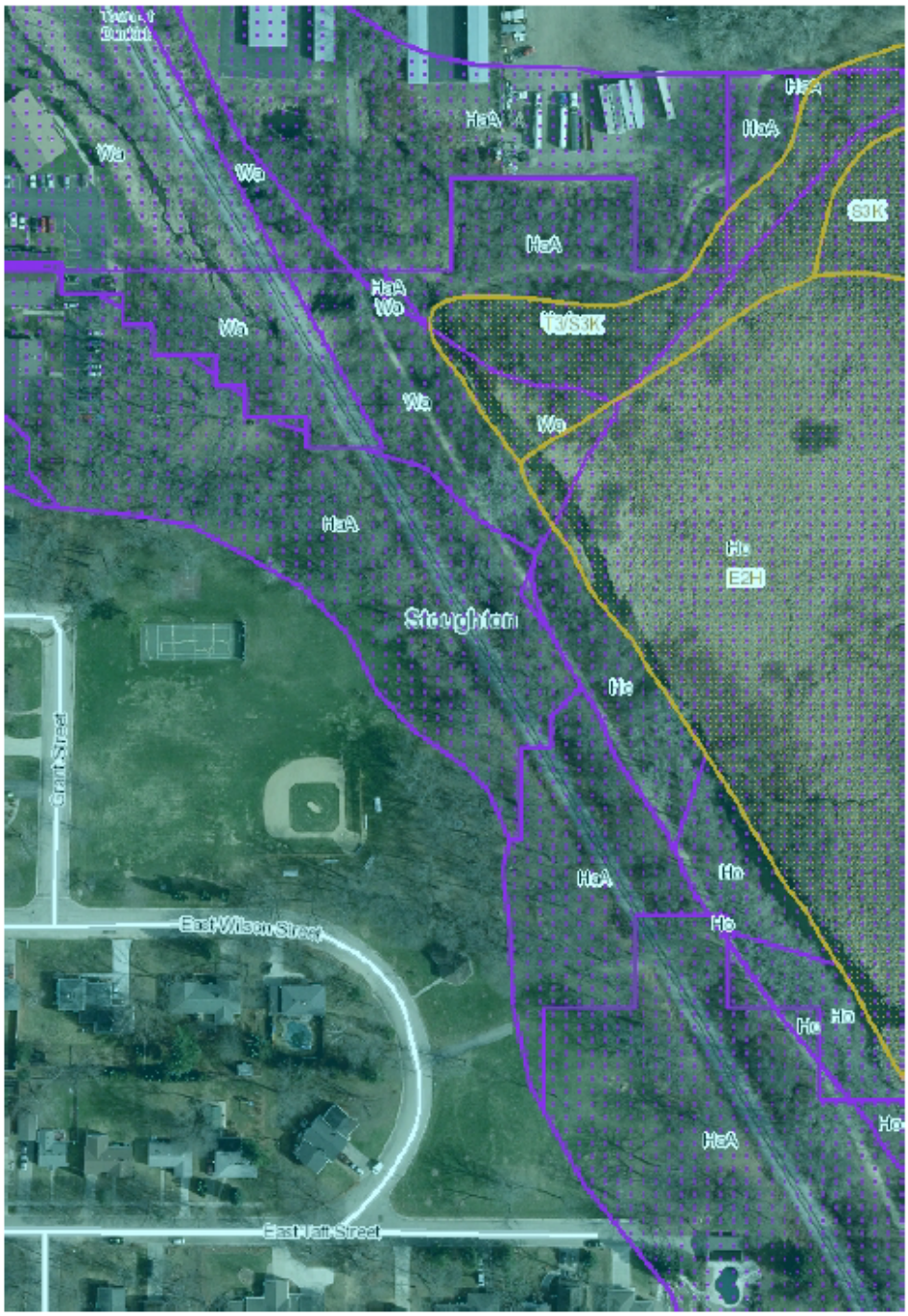

## Legend

- Floodplain Analysis Lines
  - Other
  - Flood Insurance Study
  - Letter of Map Revision
  - Case By Case Analysis
  - Bridge
- Floodplain Analysis Points
  - Other
  - Flood Insurance Study
  - Letter of Map Revision
  - Case By Case Analysis
  - Bridge
- Cross Sections
- Floodplains
  - Flood Fringe
  - Floodway
- Wetland Identifications and Confirmations
- Wetland Class Points
  - Dammed pond
  - Excavated pond
  - Filled excavated pond
  - Filled/drained wetland
  - Wetland too small to delineate
- Filled Points
- Wetland Class Areas
  - Wetland
  - Upland
- Filled Areas
- NRCS Wetspots
- Maximum Extent Wetland Indicators
- Index to EN_Image_Basemap_Leaf_Off

0.1 0 0.03 0.1 Miles

1: 1,980

NAD_1983_HARN_Wisconsin_TM

DISCLAIMER: The information shown on these maps has been obtained from various sources, and are of varying age, reliability and resolution. These maps are not intended to be used for navigation, nor are these maps an authoritative source of information about legal land ownership or public access. No warranty, expressed or implied, is made regarding accuracy, applicability for a particular use, completeness, or legality of the information depicted on this map. For more information, see the DNR Legal Notices web page: http://dnr.wi.gov/legal/

## Notes

## Goals & Objectives

The planning process was spurred by the tennis and basketball court replacement project. The cost for replacement was much higher than anticipated. The goal of the planning process is to identify the current use, remedy any issues with the park, and to meet the recreational needs of the neighborhood.

## Public Input

### 2018 Comprehensive Outdoor Recreation Plan

The 2018 Comprehensive Outdoor Recreation Plan (CORP) was prepared to guide the City of Stoughton in developing and maintaining public parks and outdoor recreation facilities. The CORP gathered survey data about park usage and what amenities are needed at parks. Bjoin Park was the third most frequented neighborhood park with approximately 18% of respondents indicating that park the most.

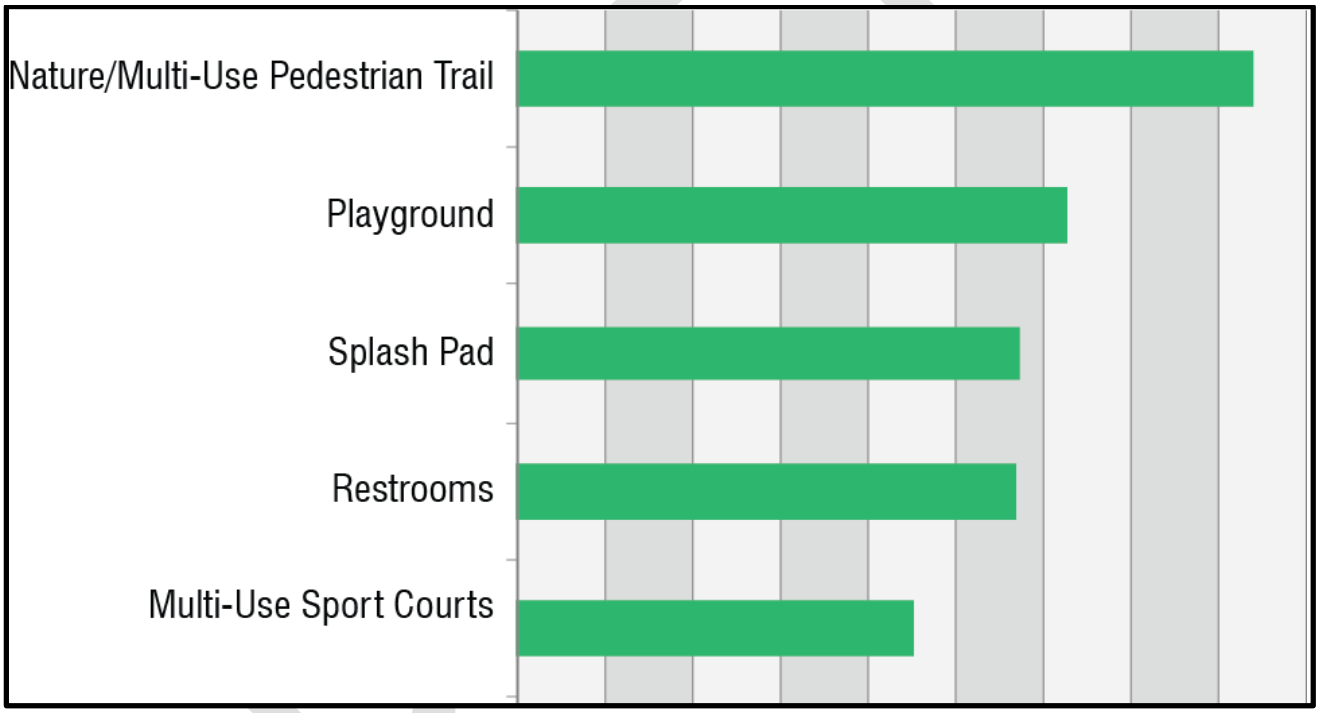


Top 5 responses from 2018 CORP Public Survey

The CORP also included a GIS Age Cohort Analysis that identified the age demographic in the City. This analysis was developed to help prioritize improvements based on the distribution of residents by age and the availability of recreation facilities by a geographic location. The map can be found on page 9.

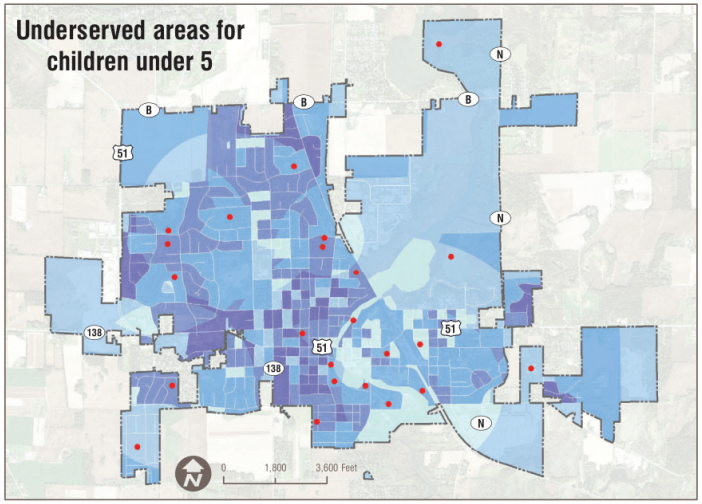


## Overlay of population density and access to park facilities by age group

This map uses the same technique as Map 8 in that population density and park facility data layers are overlayed to create a new layer. The resulting layer in Map 8 gave new information about what areas of the City might be in need of new facilities. This group of maps also show the overlay of population density and park facilities, but with a focus on four specific age groups. This gives information not only on where new facilities might be needed but also what type of facilities should be installed.

Darker areas indicate less access to park facilities designed for the specific age group and at the same time a high population density of that specific age group.

Examples of park facilities by age group:

Under 5 - Toddler swings, sandboxes, sandbox diggers, tot slides, spring riders and tilt cups.

5 to 9 - Standard swings, climbing structures, teeter totters, standard slides, merry-go-rounds and monkey bars.

10 to17 - Baseball/softball fields, basketball courts, sand volleyball courts, skate parks and ice rinks

55 & up - Hiking trails, outdoor fitness stations, boat launches, pickle ball, comunity gardens and tennis.

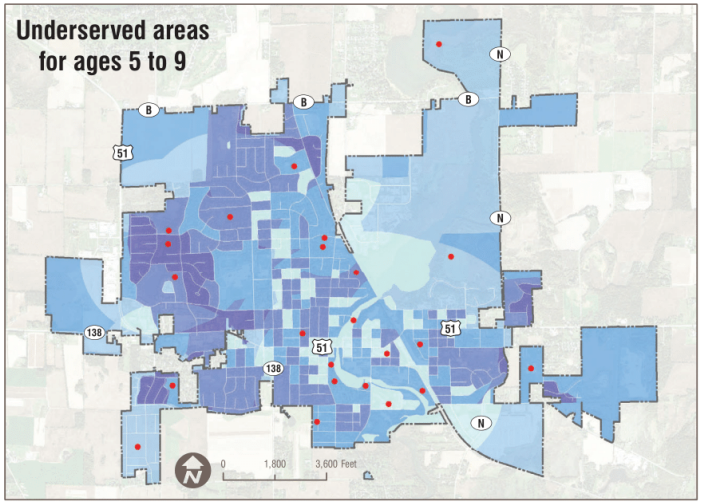


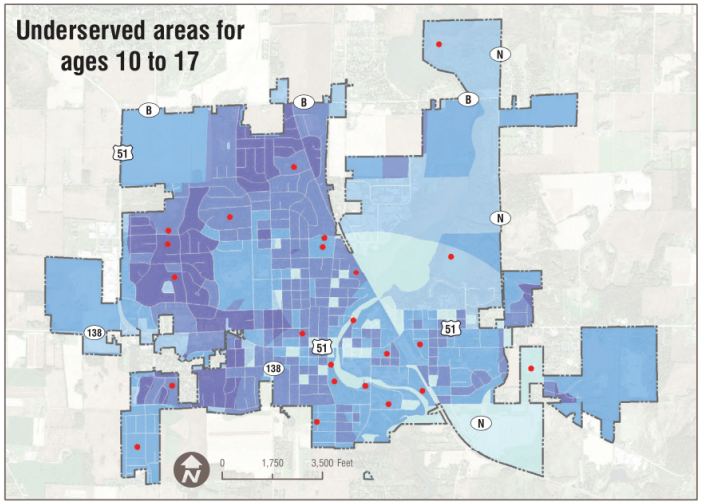


LEGEND

Need for additional facilities

Low — High

Parks

PROJECT LOCATION

Data sources: U.S Census Bureau, Dane County, WisconsinView
Coordinate System: NAD 1983 HARN Wisconsin CRS Dane

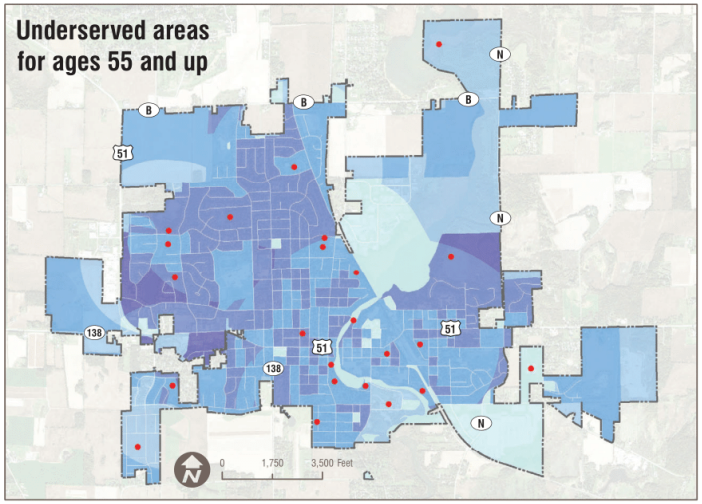


AYRES ASSOCIATES

# Age Cohort Analysis

Stoughton Comprehensive Outdoor Recreation Plan

Stoughton PARKS & RECREATION

CITY OF STOUGHTON
381 E. Main St.
Stoughton, WI 53589
Project 52-0617 • 6.28.2018

MAP 9

## Park Survey

Neighbors of the park were mailed a letter in September 2019 informing them that a planning process for the park was going to start. Neighbors of the park had the option to mail back the survey or complete it online. The survey was also posted on the department's social media accounts and mailed to department's customers. The survey asked general questions about the park including park usage, what they like and didn't like about the park, and what improvements they would to see. 178 people completed the survey with 67 respondents who considered it their neighborhood park. Below are the responses from people who consider Bjoin Park their neighborhood park. Full survey results can be found in the appendix.

### Q1 What is your age?

Answered: 66 Skipped: 1

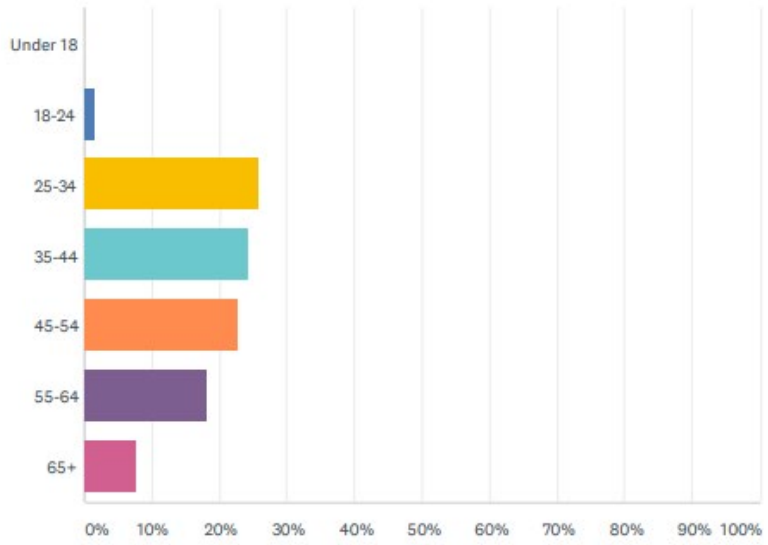


| ANSWER CHOICES | RESPONSES | |
|---|---|---|
| Under 18 | 0.00% | 0 |
| 18-24 | 1.52% | 1 |
| 25-34 | 25.76% | 17 |
| 35-44 | 24.24% | 16 |
| 45-54 | 22.73% | 15 |
| 55-64 | 18.18% | 12 |
| 65+ | 7.58% | 5 |
| TOTAL | | 66 |

## Q2 Do you consider Bjoin Park your neighborhood park? Closest park within walking distance.

Answered: 67 Skipped: 0

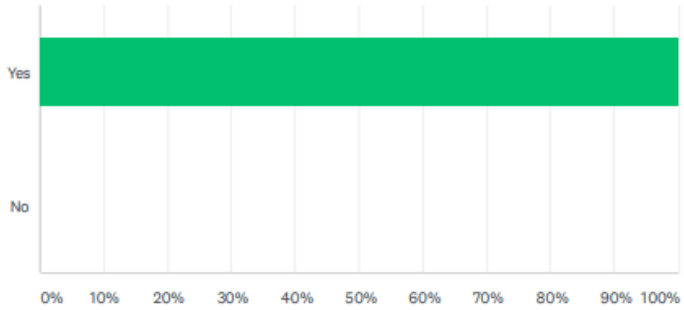


| ANSWER CHOICES | RESPONSES | |
|---|---|---|
| Yes | 100.00% | 67 |
| No | 0.00% | 0 |
| TOTAL | | 67 |

## Q3 How often do you use Bjoin Park?

Answered: 67 Skipped: 0

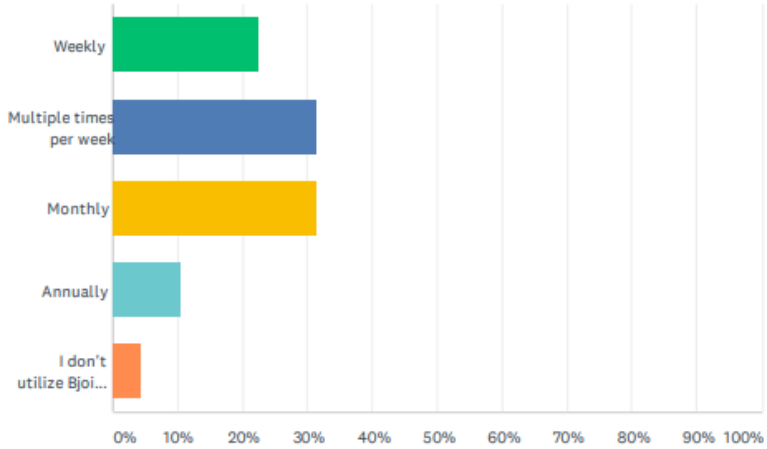


| ANSWER CHOICES | RESPONSES | |
|---|---|---|
| Weekly | 22.39% | 15 |
| Multiple times per week | 31.34% | 21 |
| Monthly | 31.34% | 21 |
| Annually | 10.45% | 7 |
| I don't utilize Bjoin Park | 4.48% | 3 |
| TOTAL | | 67 |

## Q4 When visiting Bjoin Park, which activities do you and your family members partake in or use? (select all that apply)

Answered: 67 Skipped: 0

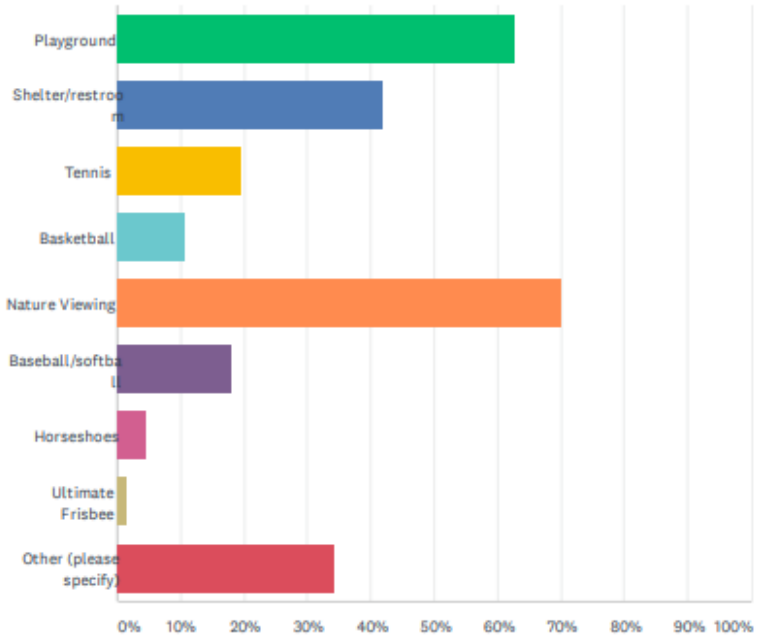


| ANSWER CHOICES | RESPONSES | |
|---|---|---|
| Playground | 62.69% | 42 |
| Shelter/restroom | 41.79% | 28 |
| Tennis | 19.40% | 13 |
| Basketball | 10.45% | 7 |
| Nature Viewing | 70.15% | 47 |
| Baseball/softball | 17.91% | 12 |
| Horseshoes | 4.48% | 3 |
| Ultimate Frisbee | 1.49% | 1 |
| Other (please specify) | 34.33% | 23 |
| Total Respondents: 67 | | |

Q5 What is your favorite activity in Bjoin Park and why?

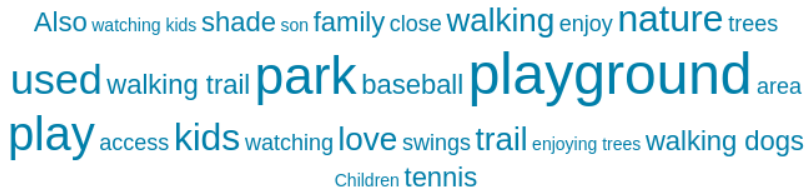


Q6 What additions or improvements would you like to see in Bjoin Park?

Q7 When visiting other parks in other areas, what amenities have you seen that could be brought to Bjoin Park?

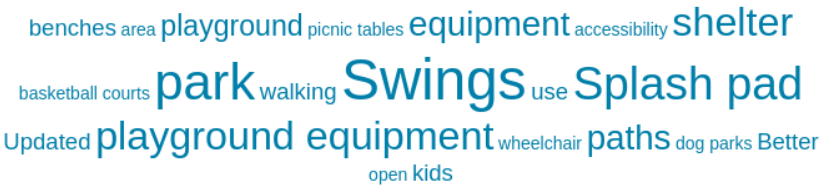

Q8 Do you have any safety concerns about Bjoin Park?

## Q9 How do you get to Bjoin Park?

Answered: 67 Skipped: 0

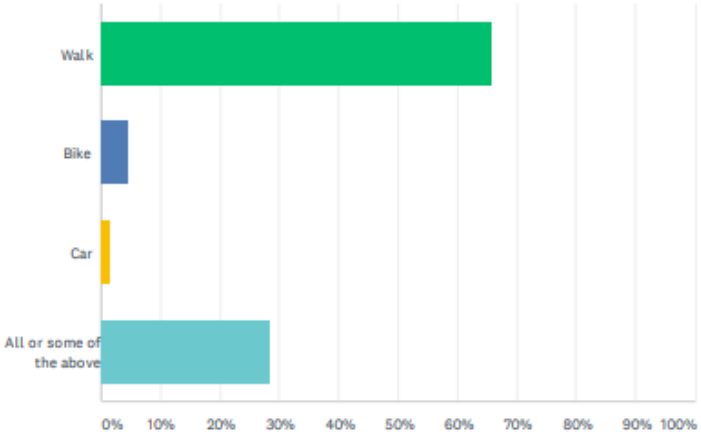


| ANSWER CHOICES | RESPONSES | |
|---|---|---|
| Walk | 65.67% | 44 |
| Bike | 4.48% | 3 |
| Car | 1.49% | 1 |
| All or some of the above | 28.36% | 19 |
| TOTAL | | 67 |

## Q10 Please rate your satisfaction of Bjoin Park.

Answered: 55 Skipped: 12

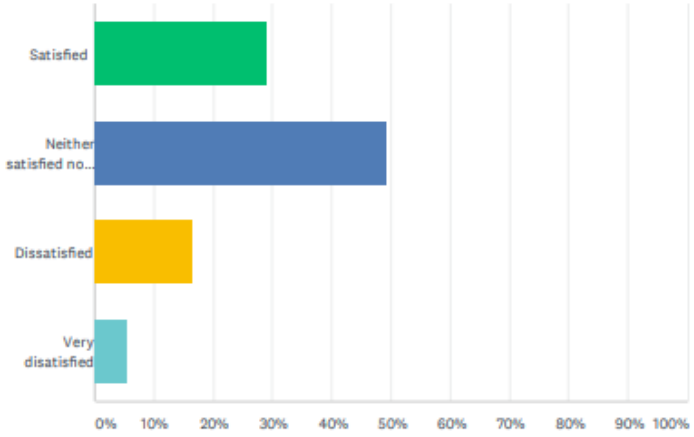


| ANSWER CHOICES | RESPONSES | |
|---|---|---|
| Satisfied | 29.09% | 16 |
| Neither satisfied nor dissatisfied | 49.09% | 27 |
| Dissatisfied | 16.36% | 9 |
| Very disatisfied | 5.45% | 3 |
| TOTAL | | 55 |

## Neighborhood Meetings

Neighbors who responded to the survey were asked if they would be interested in attending meetings for more in-depth questions about the park. Meetings were held on Saturday, November 16, 2019 and Tuesday, November 19, 2019. 11 neighbors attended the meetings.

<u>Key Takeaways/Findings</u>

- Most people use the park as a connection to the Yahara River Trail.
- There are many dog owners in the neighborhood and many walk them on the trail.
- The baseball diamond has not been used in recent years due to wet conditions.
- The greenspace near the corner of Grant St and Wilson St are used for practices by flag football teams. The greenspace was also used by neighbors for informal recreation like kite flying.
- The horseshoe pits receive frequent play during the day.
- The basketball court would see daily use when it was in better shape.
- The tennis court would see less use than the basketball court, but it was used multiple times per week.
- The park shelter is used frequently and the greenspace to the south is used for event tents.
- The playground needs updating. There used to be swings on the north side of the park. They were removed years ago and never replaced.
- Wildlife routinely visited the park and the neighbors liked viewing them. Wildlife included deer, raccoons, and cranes.

- The lack of lighting in the park has invited suspicious activity from occurring in the park. Areas identified include behind the park shelter and near the playground area.
- Wet conditions and overgrown turf due to the wet conditions were identified as a dislike.
- Stakeholders were in consensus that safety, amenity improvements, and restoration should be prioritized in that order.

## Draft Master Plan Feedback

A Draft Master Plan was developed based on feedback from the neighborhood meetings that took place in November 2019 and the survey. The Draft Master Plan was then sent out to the neighborhood list via email. Neighbors were able to provide feedback via an online survey. A summary of the results is below. The complete Draft Master Plan Survey Results can be found in the appendix.

The draft master plan was well received with the average score being in the 80s. The most liked features for the plan was the natural area, sport court, and a plan for the future of the playground. Neighbors felt that they would like to see an official crossing to the Yahara River Trail and upgraded playground equipment including swings. Some neighbors expressed concerns about light spill and glare with the identified park lighting. Overall, the plan was well received.

Q1 What is your opinion on the plan?

Answered: 16 Skipped: 0

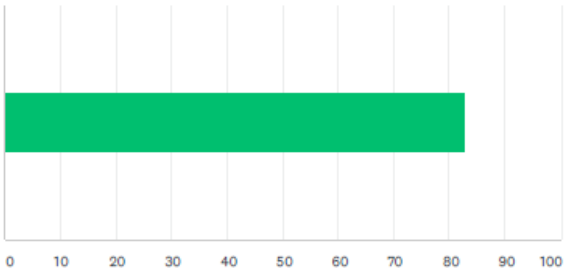


Q2 What do you like about the plan?

Q3 Is anything missing from the plan?

Q4 What if anything, would you change in the plan?

Q5 Do you have any general comments on the draft Master Plan?




DRAFT

# Bjoin Park Master Plan Draft

Park Boundary

Native Plantings/No Mow Area

Accessible Pathway

Mowed Trail

0 80 160 320 Feet

N

# Master Plan

## Bjoin Park Master Plan

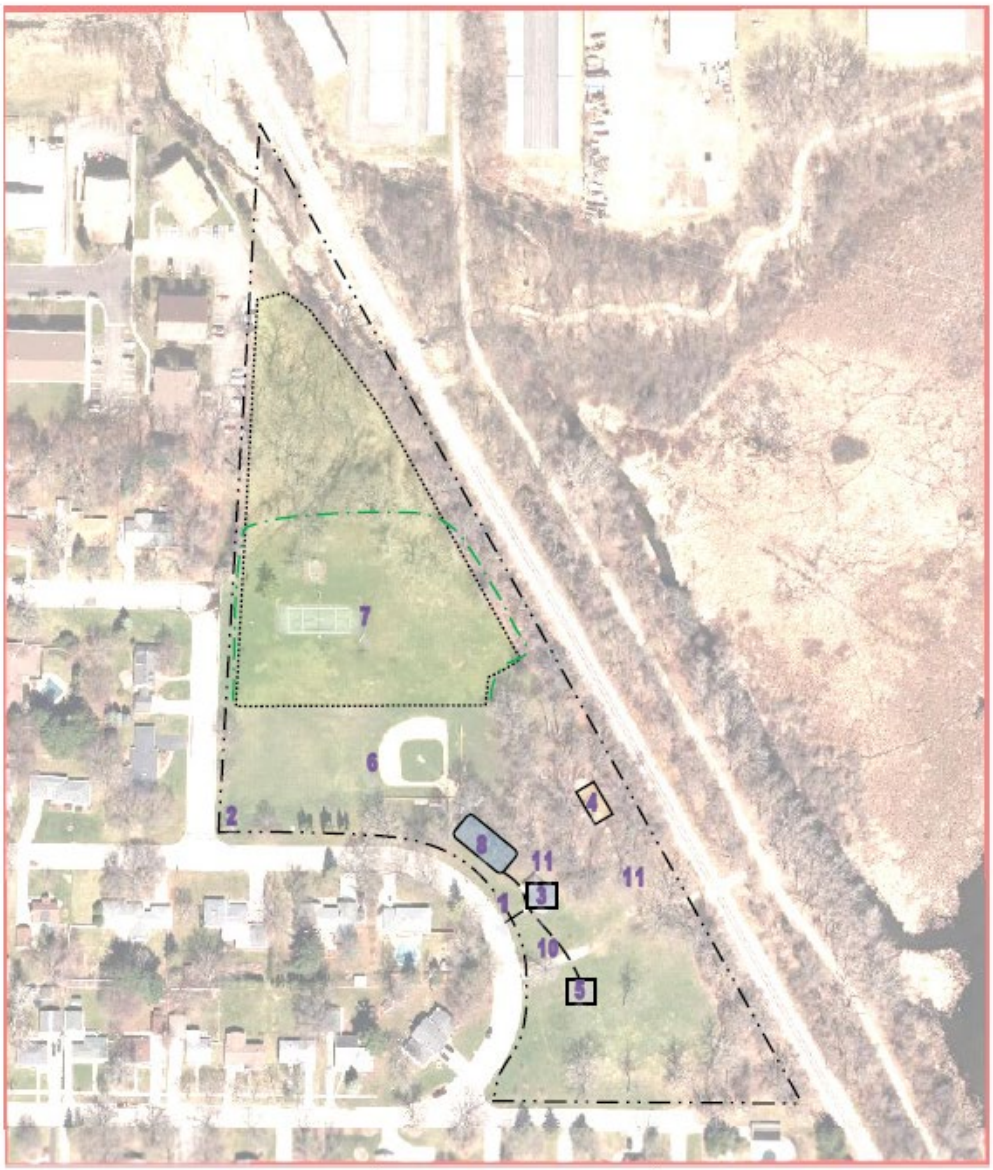


Park Boundary

Native Plantings/No Mow Area

Accessible Pathway

Mowed Strip

**Key**

1. Park Entry Sign
2. Memorial Monument
3. Shelter & Restrooms
4. Horseshoe Pits
5. Muti-Use Sport Court (Half Basketball & Tennis Backboard
6. Open Space with Backstop
7. Native Plantings
8. Playground
9. Accessible Pathway
10. ADA Compliant Drinking Fountain
11. Solar Park Lighting

0 80 160 320 Feet

N

## Improvements & Representative Images

The improvements and representative images help provide examples of what the improvements will look over time. The Master Plan provides a road map to implementation of park features. The actual layout and detailing of the areas may change and adapt to other uses at the park changes over time.

1. Park Entry Sign

The current park entry sign would stay at its current location. The park entry sign adds in wayfinding and a sense of place. The current sign is of the same type as other parks.

2. Memorial Monument

The memorial monument provides a history of how the parkland was dedicated and where the name comes from.

DRAFT

3. Shelter and Restrooms

Shelter and restrooms were identified as one of the top five wanted amenities in the 2018 CORP. The current shelter is in a good location with it being close to the road and providing a small open space for event tents.

4. Horseshoe Pits

The horseshoe pits at Bjoin Park are a unique amenity that gets regular use. They are identified to remain in place and may be removed if usage declines.

5. Multi-Use Sport Court (Half Basketball/Tennis Backboard)

The industry trend is to create multiple court complexes for social reasons and to create multi-use courts for neighborhoods. The court would be a half court for basketball with a backstop for tennis practice.

DRAFT

6. Open Space with Backstop

Convert the baseball diamond to an open space area with backstop. This will provide the neighborhood with enough space for informal recreation and require less fence line maintenance.

7. Native Plantings

The native plantings in the northern part of the park will be able to thrive in wet conditions. This will improve park aesthetics, reduce the amount of mowing, and provide for better habitat for insects. There would also be a mowed strip around the perimeter to protect the plantings from invasive species. The strip could be used as a nature trail.

8. Playground

The playground will be relocated closer to the street and the park shelter. This move will place the playground on drier ground and closer to restroom access. The new location also is in a shaded area.

DRAFT

9. Accessible Pathway

The pathway will provide an accessible route for people with disabilities to get to park amenities like the multi-use sport court, restroom, and playground.

10. ADA Compliant Drinking Fountain

An ADA compliant drinking fountain with dog drinking area would be used by playground, sport court, and trail users.

11. Solar Park Lighting

Solar park lighting will make the park safer, will not require underground electrical wires to be buried, and utilizes a sustainable energy source.

DRAFT

# Implementation Strategy

The phasing recommendation provides guidelines on how the improvements can be implemented over time. Phasing is done in stages and factors in the lifespan of current amenities. Costs are shown in 2020 numbers and future improvements will need to be adjusted for inflation.

## Phasing

### Phase I

New multi-use sport court in the southern section of the park, install accessible pathway from the multi-use sport court to the park shelter and restrooms, and install solar park lighting.

### Phase II

Remove ball diamond fencing and bleachers, keep current backstop, and plant native vegetation in the northern area of the open space.

### Phase III

Relocate playground to park shelter area, install accessible pathway connecting park shelter and restrooms to playground, and install ADA compliant drinking fountain.

## Cost Estimates

### Phase I Cost Estimates

| | |
|---|---|
| Multi-Use Sport Court | $13,000 |
| Accessible Pathway | $1,000 |
| Solar Park Lighting | $11,000 |
| Subtotal | $25,000 |
| Contingency (20%) | $5,000 |
| Total Cost Phase I | $30,000 |

### Phase II Cost Estimate

| | |
|---|---|
| Ball Diamond Removal | $0 |
| Native Plantings & Grow-In Program | $14,000 |
| Subtotal | $14,000 |
| Contingency (20%) | $2,800 |
| Total Cost Phase II | $16,800 |

### Phase III Cost Estimates

| | |
|---|---|
| Playground | $80,000 |
| Accessible Pathway | $2,000 |
| ADA Drinking Fountain | $8,000 |
| Subtotal | $90,000 |
| Contingency (20%) | $18,000 |
| Total Cost Phase III | $108,000 |

DRAFT

# Appendix

## Park Survey Results

Bjoin Park Survey

### Q1 What is your age?

Answered: 176 Skipped: 2

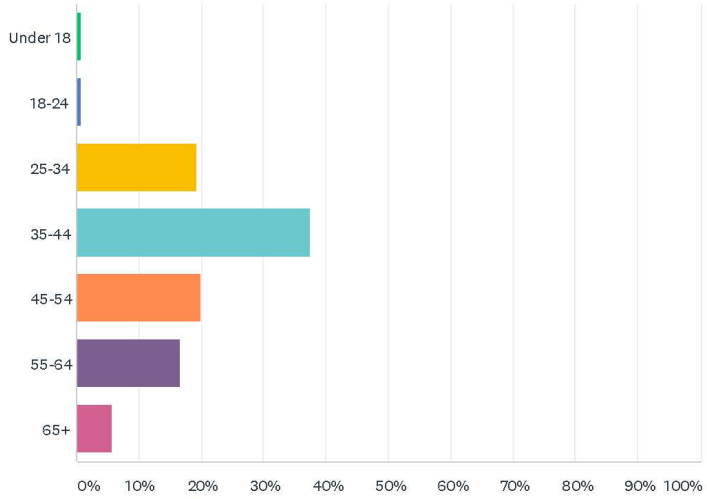


| ANSWER CHOICES | RESPONSES | |
|---|---|---|
| Under 18 | 0.57% | 1 |
| 18-24 | 0.57% | 1 |
| 25-34 | 19.32% | 34 |
| 35-44 | 37.50% | 66 |
| 45-54 | 19.89% | 35 |
| 55-64 | 16.48% | 29 |
| 65+ | 5.68% | 10 |
| TOTAL | | 176 |

## Q2 Do you consider Bjoin Park your neighborhood park? Closest park within walking distance.

Answered: 178 Skipped: 0

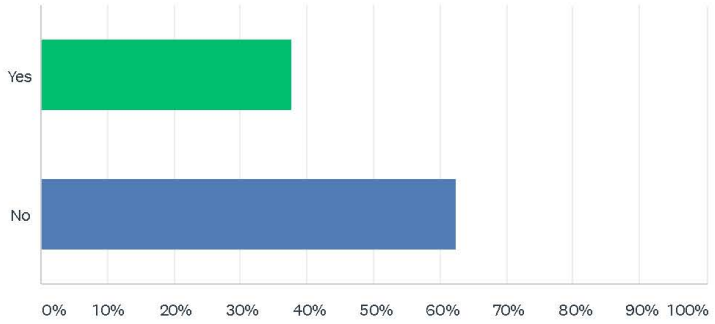


| ANSWER CHOICES | RESPONSES | |
|---|---|---|
| Yes | 37.64% | 67 |
| No | 62.36% | 111 |
| TOTAL | | 178 |

## Q3 How often do you use Bjoin Park?

Answered: 178 Skipped: 0

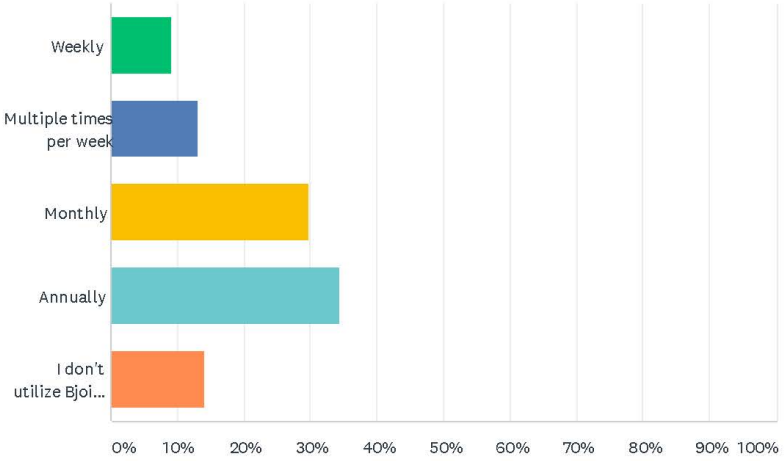


| ANSWER CHOICES | RESPONSES | |
|---|---|---|
| Weekly | 8.99% | 16 |
| Multiple times per week | 12.92% | 23 |
| Monthly | 29.78% | 53 |
| Annually | 34.27% | 61 |
| I don't utilize Bjoin Park | 14.04% | 25 |
| TOTAL | | 178 |

## Q4 When visiting Bjoin Park, which activities do you and your family members partake in or use? (select all that apply)

Answered: 172 Skipped: 6

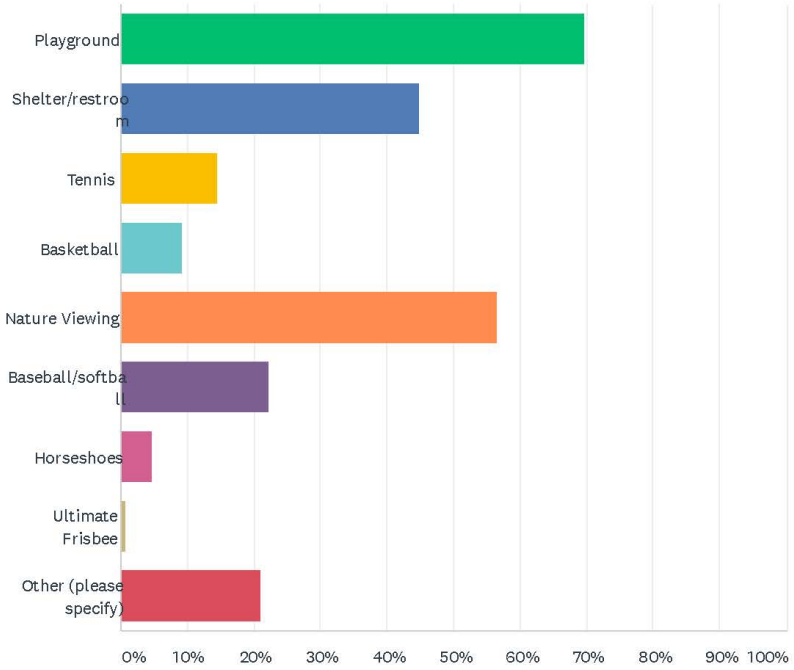


| ANSWER CHOICES | RESPONSES | |
|---|---|---|
| Playground | 69.77% | 120 |
| Shelter/restroom | 44.77% | 77 |
| Tennis | 14.53% | 25 |
| Basketball | 9.30% | 16 |
| Nature Viewing | 56.40% | 97 |
| Baseball/softball | 22.09% | 38 |
| Horseshoes | 4.65% | 8 |
| Ultimate Frisbee | 0.58% | 1 |
| Other (please specify) | 20.93% | 36 |
| Total Respondents: 172 | | |

| # | OTHER (PLEASE SPECIFY) | DATE |
|---|---|---|
| 1 | Various forms of playing catch | 11/7/2019 5:27 AM |
| 2 | photos | 10/18/2019 10:26 PM |
| 3 | Used to play badminton when there were nets, flying kites | 10/18/2019 7:13 AM |
| 4 | Pass through to River Trail for bicycling | 10/14/2019 11:53 PM |
| 5 | Adjoining trails | 10/13/2019 10:09 PM |
| 6 | dog exercise | 10/11/2019 8:33 AM |
| 7 | scouts use shelter, also bike through | 10/11/2019 2:15 AM |
| 8 | Watching kids | 10/10/2019 6:50 PM |
| 9 | football practice & alternate leisurely route to walk downtown | 10/10/2019 3:31 PM |
| 10 | Bocce ball | 10/10/2019 7:02 AM |
| 11 | Access to trails | 10/9/2019 9:09 PM |
| 12 | We use the shelter bathroom usually bc of proximity to bus stop | 10/9/2019 8:27 PM |
| 13 | dog walking & soccer | 10/9/2019 8:23 PM |
| 14 | Hike the trail | 10/9/2019 8:05 PM |
| 15 | Walk through | 10/9/2019 6:59 PM |
| 16 | Run through to get to trail | 10/9/2019 5:53 PM |
| 17 | Used to use tennis court | 10/9/2019 4:17 PM |
| 18 | ACCESS TO RIVER TRAIL (BIKE & HIKE) | 10/9/2019 3:54 PM |
| 19 | Slides | 10/9/2019 3:15 PM |
| 20 | walking | 10/9/2019 2:39 PM |
| 21 | Walking | 10/9/2019 2:25 PM |
| 22 | Walking dog | 10/9/2019 2:16 PM |
| 23 | Walking | 10/8/2019 9:30 PM |
| 24 | There are no basketball hoops, no tennis court and the green space is flooded so we basically "nature walk". | 10/8/2019 9:28 PM |
| 25 | Access to the trail | 10/8/2019 8:59 PM |
| 26 | Football practice | 10/8/2019 6:09 PM |
| 27 | Access to walking and biking trail. | 10/8/2019 5:35 PM |
| 28 | I walk through there when i come off the river trail. | 10/8/2019 1:37 PM |
| 29 | Art in the park last sunmer | 10/8/2019 1:33 PM |
| 30 | Train tracks/trail | 10/8/2019 12:30 PM |
| 31 | Open space for playing with our dog | 10/8/2019 12:22 PM |
| 32 | picnicking | 10/7/2019 10:34 AM |
| 33 | Skiing in the winter | 9/11/2019 7:33 PM |
| 34 | Dog walks | 9/11/2019 7:25 AM |
| 35 | walking, walking my dog | 9/5/2019 2:47 PM |
| 36 | Nature trail, dodgeball | 9/3/2019 3:14 PM |

## Q5 What is your favorite activity in Bjoin Park and why?

Answered: 158 Skipped: 20

Bjoin Park Survey

| # | RESPONSES | DATE |
|---|---|---|
| 1 | Basketball | 11/7/2019 5:27 AM |
| 2 | It's a beautiful park and a unique combination of the playground in a close-to-nature setting. We access the park from the Yahara River trail. We like that there is plenty of natural shade in the summer with the large trees. An ice skating rink in the winter would be great! | 10/18/2019 4:10 PM |
| 3 | Tennis and baseball. I like the small park | 10/16/2019 7:15 PM |
| 4 | Tennis and baseball. I like the small park | 10/16/2019 10:59 AM |
| 5 | We used to use the playground and play recreational baseball there, outside of the diamond, with family. | 10/14/2019 11:53 PM |
| 6 | Baseball - always a good time on the diamond | 10/14/2019 9:14 AM |
| 7 | Using the adjoining trails for exercise. | 10/13/2019 10:09 PM |
| 8 | just hang out and let the kids play | 10/13/2019 9:24 AM |
| 9 | viewing baseball because that is the reason we go to the park | 10/12/2019 10:56 AM |
| 10 | Access to walking path, my son likes the playground | 10/12/2019 10:28 AM |
| 11 | It's beautiful | 10/11/2019 8:26 PM |
| 12 | Hiking path. It's a nice area to walk and observe nature. | 10/11/2019 4:48 PM |
| 13 | Basketball, open space for catch, baseball options with access to trail system. | 10/11/2019 12:31 PM |
| 14 | walking and enjoying the trees | 10/11/2019 8:33 AM |
| 15 | My son loves the playground which is in the shade! Not many playgrounds are in the shade. I like the old trees. Use the baseball field to practice hitting | 10/11/2019 2:15 AM |
| 16 | The atmosphere and playground equipment. We have played there and brought friends there for almost 20 years. | 10/10/2019 10:34 PM |
| 17 | Used to be tennis | 10/10/2019 8:34 PM |
| 18 | Park but needs to be newer | 10/10/2019 6:50 PM |
| 19 | the playground; it's fun being near the train track | 10/10/2019 4:12 PM |
| 20 | observing nature due to the old growth trees and proximity to the nature trail and Yahara River. | 10/10/2019 3:31 PM |
| 21 | playground, different equipment than some of the other parks, it's a nice change from the "same old neighborhood park." | 10/10/2019 3:15 PM |
| 22 | Playground | 10/10/2019 2:25 PM |
| 23 | Not used | 10/10/2019 12:07 PM |
| 24 | Nothing in particular | 10/10/2019 10:30 AM |
| 25 | Nothing in particular | 10/10/2019 10:30 AM |
| 26 | I like that its shaded for the kids but very buggy. | 10/10/2019 9:56 AM |
| 27 | We play tennis there. | 10/10/2019 9:28 AM |
| 28 | The ability to use the park while walking the trail. To have a park within walking distance of home for family to use while visiting, especially the playground and ball diamond | 10/10/2019 9:11 AM |
| 29 | The oak trees | 10/10/2019 9:08 AM |
| 30 | The playground; it's set up well and it's great for kids. | 10/10/2019 8:43 AM |
| 31 | Trails for running/walking, location, large space to run around for kids | 10/10/2019 7:41 AM |
| 32 | Playground and picnics. To be together with friends and family. | 10/10/2019 7:02 AM |
| 33 | Enjoying time in the shade of the oak trees. I love that there is a park with shade in town for my | 10/9/2019 11:18 PM |

| | | |
|---|---|---|
| | young child to play in during the summer. | |
| 34 | Hide and seek. Big trees. | 10/9/2019 10:58 PM |
| 35 | Playground and access to trail | 10/9/2019 9:37 PM |
| 36 | Shelter is very nice for rental space. | 10/9/2019 9:09 PM |
| 37 | Baseball - great field to practice on with kids. | 10/9/2019 8:51 PM |
| 38 | Baseball | 10/9/2019 8:35 PM |
| 39 | nature viewing, off the beaten track somewhat | 10/9/2019 8:28 PM |
| 40 | watching my kids play on the park | 10/9/2019 8:27 PM |
| 41 | Playground because of age of our kids | 10/9/2019 8:26 PM |
| 42 | Soccer - flat area when it is dry and we used the wall that used to be there for right foot left foot drills | 10/9/2019 8:23 PM |
| 43 | Was tennis. | 10/9/2019 8:15 PM |
| 44 | Enjoying the quiet secluded areas of town | 10/9/2019 8:09 PM |
| 45 | Playground. We have a toddler. | 10/9/2019 8:05 PM |
| 46 | In the summers we bike past it on the trail and stop to play on the playground. | 10/9/2019 7:51 PM |
| 47 | Walking to the nearly path | 10/9/2019 7:04 PM |
| 48 | watching for owls and cranes | 10/9/2019 7:02 PM |
| 49 | Walking to the River Trail | 10/9/2019 6:59 PM |
| 50 | Was tennis | 10/9/2019 6:52 PM |
| 51 | walking | 10/9/2019 6:35 PM |
| 52 | Playground for the kids | 10/9/2019 6:15 PM |
| 53 | Let my kid on the playground equipment | 10/9/2019 5:35 PM |
| 54 | Grandkids play at park as close to my house | 10/9/2019 5:15 PM |
| 55 | Baseball, nice open area. Our younger kids like to play on the playground when our oldest uses the baseball field. | 10/9/2019 4:57 PM |
| 56 | Walking trails and restrooms if needed. | 10/9/2019 4:54 PM |
| 57 | Walking | 10/9/2019 4:39 PM |
| 58 | I like that it is close to the bike path and a nice tree filled park. | 10/9/2019 4:36 PM |
| 59 | n/a | 10/9/2019 4:35 PM |
| 60 | Location, environment | 10/9/2019 4:34 PM |
| 61 | Trails, twisty slides | 10/9/2019 4:31 PM |
| 62 | unsure, used so infrequently | 10/9/2019 4:26 PM |
| 63 | The slides, my children enjoy slides | 10/9/2019 4:24 PM |
| 64 | My daughter loves the park. I love that it is shaded. | 10/9/2019 4:22 PM |
| 65 | Was tennis...liked that location because it wasn't busy all the time and had a board for single person practice | 10/9/2019 4:17 PM |
| 66 | Wide open space is good for practicing baseball, football, kickball, etc | 10/9/2019 4:02 PM |
| 67 | ACCESS TO RIVER TRAIL ONLY | 10/9/2019 3:54 PM |
| 68 | Walking my dog | 10/9/2019 3:52 PM |
| 69 | My two year old loves the playground and running on the baseball field. | 10/9/2019 3:51 PM |

| | | |
|---|---|---|
| 70 | Tennis | 10/9/2019 3:32 PM |
| 71 | Playground for the kids | 10/9/2019 3:30 PM |
| 72 | Take grandkids to the playground. | 10/9/2019 3:27 PM |
| 73 | Large trees, shaded & secluded playground near trail | 10/9/2019 3:21 PM |
| 74 | Playground. My wife and kids visit here daily because it's got the best natural sunshade of any park in the city. The tree canopy is the best part of this park when compared to any other park in the city. | 10/9/2019 3:15 PM |
| 75 | Playground because I have 2 kids under 3 years old | 10/9/2019 3:14 PM |
| 76 | Tennis | 10/9/2019 2:57 PM |
| 77 | Walking along and through the park looking for wildlife. Also, I enjoy the hubbub of baseball games and parties. | 10/9/2019 2:51 PM |
| 78 | playground - I have little kids and sometimes need to change it up from our neighborhood park | 10/9/2019 2:47 PM |
| 79 | Walking and sitting. Love the trees. Nice shade. Kids like that there is a playground but they are outgrowing it now. | 10/9/2019 2:45 PM |
| 80 | The park area with my kids | 10/9/2019 2:45 PM |
| 81 | don't use | 10/9/2019 2:39 PM |
| 82 | walking | 10/9/2019 2:39 PM |
| 83 | Trails | 10/9/2019 2:36 PM |
| 84 | Exploring nature | 10/9/2019 2:34 PM |
| 85 | N/A | 10/9/2019 2:32 PM |
| 86 | Baseball field and playground as I have young children who participate | 10/9/2019 2:30 PM |
| 87 | Playground - young kids | 10/9/2019 2:29 PM |
| 88 | Nature viewing | 10/9/2019 2:25 PM |
| 89 | Baseball | 10/9/2019 2:23 PM |
| 90 | Playground with the grandchildren | 10/9/2019 2:19 PM |
| 91 | Walking on trail and baseball | 10/9/2019 2:16 PM |
| 92 | Resting when using bike trail, artcart | 10/9/2019 7:02 AM |
| 93 | The nature trail that passes through the park. | 10/9/2019 6:24 AM |
| 94 | Playground. I have three young children. | 10/9/2019 5:59 AM |
| 95 | taking grand kids to the park...equipment area....we also use the shelter for birthdays :) | 10/9/2019 5:57 AM |
| 96 | Walking | 10/8/2019 9:30 PM |
| 97 | We used to play frisbee but it's too wet. | 10/8/2019 9:28 PM |
| 98 | We miss the merry go round. Love that its by the trails and basketball. We like the tree coverage | 10/8/2019 9:00 PM |
| 99 | Trail | 10/8/2019 8:59 PM |
| 100 | Birthday parties. Nice size shelter for family gatherings | 10/8/2019 8:33 PM |
| 101 | I love the area is close to get from downtown to my family home. My dog and I frequent the walking path and have utilized the shelter and playground area. | 10/8/2019 8:07 PM |
| 102 | Playground and using the shelter for a work event | 10/8/2019 7:13 PM |
| 103 | I enjoy taking my grandkids to the park and walking the trail too. | 10/8/2019 6:21 PM |

| | | |
|---|---|---|
| 104 | The connection to the nature trail, the shade trees in summer | 10/8/2019 6:09 PM |
| 105 | Nature, tennis, playground | 10/8/2019 5:35 PM |
| 106 | One of the shadiest playground, we like going their on hot days | 10/8/2019 4:34 PM |
| 107 | Tennis | 10/8/2019 4:23 PM |
| 108 | Playground-for my kids! | 10/8/2019 3:47 PM |
| 109 | Kids like the park and I appreciate the shade during the summer | 10/8/2019 3:40 PM |
| 110 | Playground, Grandkids like it | 10/8/2019 2:38 PM |
| 111 | The shelter is nice for having small gatherings & affordable | 10/8/2019 1:50 PM |
| 112 | Playground for my 3 uear old | 10/8/2019 1:47 PM |
| 113 | Daughter enjoys playground | 10/8/2019 1:47 PM |
| 114 | The kids enjoyed having art class in the park shelter and playing in the playground after. O really like the mature trees and shade | 10/8/2019 1:33 PM |
| 115 | Letting my kids run around the playground with their friends and being able to easily access the walking trail. | 10/8/2019 1:26 PM |
| 116 | The playground, have two kids ages 6 and 3. Also, have an in home daycare | 10/8/2019 1:23 PM |
| 117 | We usually stop here on our bike rides or walks to let the kids play on the climber | 10/8/2019 1:19 PM |
| 118 | I live sitting and enjoying the trees! The playground equipment is good too! | 10/8/2019 1:12 PM |
| 119 | We like the playground because (as far as I know) it's the only playground with a lot of shade on hot days! | 10/8/2019 1:06 PM |
| 120 | Playground because I have young kids. | 10/8/2019 1:00 PM |
| 121 | Nature viewing and horse shoes | 10/8/2019 12:43 PM |
| 122 | My kids love to play and explore the nature within and surrounding the park! | 10/8/2019 12:36 PM |
| 123 | The nature trail near the park | 10/8/2019 12:31 PM |
| 124 | It’s pretty and in a nice neighborhood. Used to be the closest park to me as a kid | 10/8/2019 12:30 PM |
| 125 | Playground and connection to trail | 10/8/2019 12:25 PM |
| 126 | Children play area. Take grandchildren there but no swings and not much for them to do. Would be nice to see more slides, sand box, swings. | 10/8/2019 12:25 PM |
| 127 | The playground, my kids use it a lot and wish there was additional structures or swings | 10/8/2019 12:22 PM |
| 128 | I love how close it is to the beautiful walking trail, a quick shortcut to downtown Stoughton | 10/8/2019 12:19 PM |
| 129 | The nature trail area | 10/8/2019 12:16 PM |
| 130 | Playground is fun for the kids. Want to use the horse shoe pits but kids aren't old enough yet. | 10/8/2019 12:14 PM |
| 131 | We like searching for the neighborhood owls or stopping to be in nature while walking our dogs. | 10/8/2019 12:13 PM |
| 132 | Nature viewing | 10/8/2019 12:12 PM |
| 133 | The playground although I wish there were swings and I miss the merry go round | 10/8/2019 12:09 PM |
| 134 | I love the nice shady playground | 10/8/2019 12:09 PM |
| 135 | Playground for our children | 10/8/2019 12:04 PM |
| 136 | The playground and access to the trail | 10/8/2019 12:03 PM |
| 137 | I love that it is a nice spot for the grandkids to play when taking a hike on the trail. The big trees are beautiful | 10/8/2019 11:59 AM |
| 138 | I love that it is a nice spot for the grandkids to play when taking a hike on the trail. The big trees are beautiful | 10/8/2019 11:59 AM |

| | | |
|---|---|---|
| 139 | Baseball, city is short on fields during peak season. This park tends to be more open being a little wetter. | 10/8/2019 11:59 AM |
| 140 | Yahara river trail. | 10/8/2019 11:52 AM |
| 141 | Kids using playground | 10/8/2019 11:52 AM |
| 142 | Nature watching while I am walking | 10/8/2019 11:49 AM |
| 143 | My son loves the playground and the accessibility to the river trail | 10/8/2019 11:49 AM |
| 144 | Playground - I have kids | 10/8/2019 11:45 AM |
| 145 | Bathroom | 10/8/2019 11:44 AM |
| 146 | Children's playground as we have a young child | 10/8/2019 11:40 AM |
| 147 | Entrance to trail, picnic, playground (needs improvement) | 10/7/2019 10:34 AM |
| 148 | Nature viewing. The park is situated so close to the river and trail, and as a result, attracts a wonderful array of wildlife...deer, owls, hawks, Ospreys to name a few. Also the trees of the park are lovely. | 9/11/2019 7:33 PM |
| 149 | Watching animals and enjoying the trees | 9/11/2019 7:25 AM |
| 150 | Enjoying the beauty and playing tennis against the backboard. Also watching kids play basketball. | 9/10/2019 2:33 PM |
| 151 | Not much to do, but we enjoy the greenspace and walk through to get to the trail. | 9/5/2019 8:46 PM |
| 152 | Watching the kids play ball. Disc throwing to my dog. Walking my dog. | 9/5/2019 2:47 PM |
| 153 | Using the backboard on the tennis court (prior to it being removed), because of the convenience. | 9/4/2019 9:47 AM |
| 154 | Playground for my son. | 9/4/2019 8:33 AM |
| 155 | nature trail for walking dogs. | 9/4/2019 8:17 AM |
| 156 | I walk my dog everyday, and walk through the park to get to the walking trail along the Yahara. We also like to play catch or watch little leaguer play---except for very early this year because of the long grass. | 9/3/2019 3:14 PM |
| 157 | Playing on the playground with my son and watching him have fun. Nice quiet park to go and relax! | 8/29/2019 6:54 PM |
| 158 | Walking and enjoying it with friends and family | 8/29/2019 4:45 PM |

## Q6 What additions or improvements would you like to see in Bjoin Park?

Answered: 155 Skipped: 23

| # | RESPONSES | DATE |
|---|---|---|
| 1 | Put back Basketball & Tennis Courts. Baseball Field maintained better. All other amenities maintained. | 11/7/2019 5:27 AM |
| 2 | Picnic tables would be nice. In the areas that get too wet for sport-type activities, could you plant rain garden plants and make a small path winding through the area for additional nature watching? This could be educational also. | 10/18/2019 4:10 PM |
| 3 | Merry-go-round and swings in playground | 10/18/2019 7:13 AM |
| 4 | Fix up tennis maybe put the lights back on a timer? | 10/16/2019 7:15 PM |
| 5 | Fix up tennis maybe put the lights back on a timer? | 10/16/2019 10:59 AM |
| 6 | Walking paths with a few small trees, benches or other types of park seating, or picnic tables might encourage usage. It might be nice to display a QR code that links to a city website page explaining the history of the park and its name. | 10/14/2019 11:53 PM |
| 7 | None | 10/14/2019 9:14 AM |
| 8 | Connect the trails to other areas. | 10/13/2019 10:09 PM |
| 9 | Not all the areas of the park need to be grass. There's space for planting native perennial that will bring more birds and beneficial insects. There are many of these plants that do well and areas that are too wet and that will also make it pretty. | 10/13/2019 9:24 AM |
| 10 | improved parking lot, improved restroom/shelter facilities | 10/12/2019 10:56 AM |
| 11 | Lacrosse field, new playground equipment (some geared toward older children) | 10/12/2019 10:28 AM |
| 12 | Put in a pool | 10/11/2019 8:26 PM |
| 13 | Better playground | 10/11/2019 4:48 PM |
| 14 | Basketball court improvement, short baseball field fencing for adult wiffle ball leagues or for tee ball. Expanded pavillion around shelter for bands or events. | 10/11/2019 12:31 PM |
| 15 | more wild | 10/11/2019 8:33 AM |
| 16 | A place to play basketball would be good. We live nearby so when the brush/trees were removed the trains got much louder...I like the brush. Baseball field and bleachers are too wet. | 10/11/2019 2:15 AM |
| 17 | Better park shelter, soccer field | 10/10/2019 10:34 PM |
| 18 | more walkway and sitting areas | 10/10/2019 10:22 PM |
| 19 | Like it the way it is. | 10/10/2019 8:34 PM |
| 20 | Newer equipment | 10/10/2019 6:50 PM |
| 21 | none | 10/10/2019 4:12 PM |
| 22 | More tree plantings and perhaps mountain bike features along the trail | 10/10/2019 3:31 PM |
| 23 | It's sad that we have had so much flooding, not sure what can be done about the playground/open space to keep it drier. | 10/10/2019 3:15 PM |
| 24 | New playground | 10/10/2019 2:25 PM |
| 25 | - | 10/10/2019 12:07 PM |
| 26 | Put in a community pool. There is space. | 10/10/2019 10:30 AM |
| 27 | Put in a community pool. There is space. | 10/10/2019 10:30 AM |
| 28 | A bigger play set | 10/10/2019 9:56 AM |
| 29 | upgrading the playground equipment. Adding more benches/seating for year round enjoyment | 10/10/2019 9:11 AM |
| 30 | Its a nice park | 10/10/2019 9:08 AM |
| 31 | N/A | 10/10/2019 8:43 AM |

| | | |
|---|---|---|
| 32 | Less turf grass that requires mowing given that it's marshy perhaps something more native that would absorb water more. | 10/10/2019 7:41 AM |
| 33 | Bocce ball court | 10/10/2019 7:02 AM |
| 34 | I was just at the park over the past weekend and as I was sitting there I was thinking it would make a wonderful "nature play space". It has so much room for additional play spaces and because it is right next to the Yahara Trail, is in a quiet neighborhood, and has so many mature oaks, it seems perfect. As a homeschooling parent, who values nature based play, it would be wonderful to have a place like this in town. | 10/9/2019 11:18 PM |
| 35 | Swings? | 10/9/2019 10:58 PM |
| 36 | Less water | 10/9/2019 9:37 PM |
| 37 | More playground equipment, more benches. | 10/9/2019 9:09 PM |
| 38 | Swings for the playground | 10/9/2019 8:51 PM |
| 39 | Overall clean up and conditions. The park feels very forgotten. | 10/9/2019 8:35 PM |
| 40 | picnic facilities. bathrooms, soccer | 10/9/2019 8:28 PM |
| 41 | swings, cleaner seating close to the play equipment. the old merry go round (i believe it was removed bc of safety concerns, which i 100% support... just miss it) | 10/9/2019 8:27 PM |
| 42 | Swings | 10/9/2019 8:26 PM |
| 43 | a soccer field with nets | 10/9/2019 8:23 PM |
| 44 | Tennis courts | 10/9/2019 8:15 PM |
| 45 | Improvements to playground and nature viewing enjoyment | 10/9/2019 8:09 PM |
| 46 | Upgraded playground equipment. Swings. | 10/9/2019 8:05 PM |
| 47 | There needs to be a working drinking fountain! Every time we've been there, there's nothing working to drink. It's right by the walking/biking trail so people are thirsty. | 10/9/2019 7:51 PM |
| 48 | Updated playground, less tree coverage due to bugs | 10/9/2019 7:04 PM |
| 49 | I would like the dead tress and bushes pulled out. turn the "small pond" into a water garden or wet prairie garden | 10/9/2019 7:02 PM |
| 50 | Water fountain on more frequently. | 10/9/2019 6:59 PM |
| 51 | New tennis court New park equipment | 10/9/2019 6:52 PM |
| 52 | not sure | 10/9/2019 6:35 PM |
| 53 | Water fountains and open bathrooms | 10/9/2019 6:15 PM |
| 54 | Pavillion or Bandshell. Also, change the name of the park to something easier to pronounce. | 10/9/2019 6:08 PM |
| 55 | update existing equipment. Tennis/b-ball courts look like they are in rough shape. Maybe add more playground equipment as most people use it. | 10/9/2019 5:35 PM |
| 56 | Better baseball diamond or use as soccer field. Better play area for kids. I used to play tennis there as a kid which was a long time ago! Shelter for gatherings would be good but then may need rest rooms. | 10/9/2019 5:15 PM |
| 57 | Updated play equipment. Is there any way to do any re-leveling to help with how wet it gets there?? | 10/9/2019 4:57 PM |
| 58 | We don't use often enough to voice an opinion | 10/9/2019 4:39 PM |
| 59 | Ice rink with boards | 10/9/2019 4:36 PM |
| 60 | not sure, don't use it enough. Add a dog park to the area. | 10/9/2019 4:35 PM |
| 61 | Playground | 10/9/2019 4:34 PM |
| 62 | Bug control. Tunnels, bridges, monkey bars | 10/9/2019 4:31 PM |

| | | |
|---|---|---|
| 63 | Unsure, used so infrequently | 10/9/2019 4:26 PM |
| 64 | Swings would be nice | 10/9/2019 4:24 PM |
| 65 | Swing set should be added (my daughter wants to go to another park shortly after using this one because of this). More upkeep with the landscaping, facilities, and equipment. | 10/9/2019 4:22 PM |
| 66 | Obviously, I would like to see a tennis court come back | 10/9/2019 4:17 PM |
| 67 | I'd upgrade other parks first | 10/9/2019 4:02 PM |
| 68 | STOUGHTONS FIRST AND ONLY OUTDOOR SWIMMING POOL | 10/9/2019 3:54 PM |
| 69 | Accessible playground for people of all abilities | 10/9/2019 3:52 PM |
| 70 | It would be great if swings could be added. Other than that it is perfect. | 10/9/2019 3:51 PM |
| 71 | Update equipment. Re-grade the park to not have standing water.... | 10/9/2019 3:45 PM |
| 72 | Improved tennis and basketball courts | 10/9/2019 3:32 PM |
| 73 | New playground equipment. Stoughton is really lacking in good fun playgrounds for kids. | 10/9/2019 3:30 PM |
| 74 | Is Pickleball an option for the tennis court area? | 10/9/2019 3:27 PM |
| 75 | Better playground!!! Fix the tennis courts!!! Add flower gardens and pet poop stations | 10/9/2019 3:21 PM |
| 76 | Swings! Absolutely, swings. Needs a new modern playground with better slides and swings. Get rid of the horseshoes, almost nobody uses them and it's prime real-estate for a bigger playground. Instead, place a couple swings there under the natural sunshade of the tree canopy. The baseball diamond is good, it's used often for kids games and T-ball, it could use a refresh to have more modern features. The basketball court gets used often by the neighboring apartment families. | 10/9/2019 3:15 PM |
| 77 | Swings, new playground equipment, picnic tables/shelter that is always available, longer season of the restrooms being unlocked. | 10/9/2019 3:14 PM |
| 78 | Up grade the playground. Turn it into prairie with nature paths. | 10/9/2019 2:51 PM |
| 79 | when there the restrooms were locked (mid day) | 10/9/2019 2:47 PM |
| 80 | New play equipment with a nature theme like the updates to the teeny park. A walking loop around the perimeter would be nice (could install boardwalk in wet areas). | 10/9/2019 2:45 PM |
| 81 | Up date the kids play equipment | 10/9/2019 2:45 PM |
| 82 | new equipment | 10/9/2019 2:39 PM |
| 83 | a native prairie section | 10/9/2019 2:39 PM |
| 84 | More walking trail access | 10/9/2019 2:36 PM |
| 85 | Roller hockey rink | 10/9/2019 2:34 PM |
| 86 | Functional playground equipment | 10/9/2019 2:30 PM |
| 87 | Boardwalks in wet areas | 10/9/2019 2:25 PM |
| 88 | PLEASE upgrade & maintain the baseball/softball field. It is horrible! It gets used all summer long too. | 10/9/2019 2:23 PM |
| 89 | Splash pad | 10/9/2019 2:19 PM |
| 90 | Basketball courts!!!!!!! | 10/9/2019 2:16 PM |
| 91 | A trail that is maintained for the very wet conditions in the park. | 10/9/2019 6:24 AM |
| 92 | Bigger playground set | 10/9/2019 5:59 AM |
| 93 | More equipment for kids to play on | 10/9/2019 5:57 AM |
| 94 | New park structure, more/improved basketball courts | 10/9/2019 5:54 AM |
| 95 | None | 10/8/2019 9:30 PM |

| | | |
|---|---|---|
| 96 | Lights!!!!!!!! It's way too dark at night and it ends up being a dangerous place to be after dark. We would live to have tennis courts with lights and perhaps a basketball court. | 10/8/2019 9:28 PM |
| 97 | The sogginess is an issue. | 10/8/2019 9:00 PM |
| 98 | Being close to downtown the walking path has become dangerous with zero lighting, that is just asking for trouble come dusk. The playground is too close to the railroad track and away from the street that allows inappropriate activity after dark. I've called the police numerous times on this particular issue. The playground needs to be relocated and include updated equipment, in addition adding a tennis court that was recently tore up without any neighborhood input as well as the basketball court. We'd like a splash pad and possible an area for responsible dog owners. | 10/8/2019 8:07 PM |
| 99 | larger and accessible playground equipment, dream park or wooden play structure, splash pad or water fountain | 10/8/2019 7:13 PM |
| 100 | Maybe move the park over to where it was in the "old days". I believe it is GRant Street. It would possibly be less buggy. | 10/8/2019 6:21 PM |
| 101 | More playgrounds and shelter space. | 10/8/2019 6:09 PM |
| 102 | New tennis court, splash pad, swings | 10/8/2019 5:35 PM |
| 103 | Love the new communal swing at criddle park. Something like that. | 10/8/2019 4:34 PM |
| 104 | Move the playground out of the woods...too many bugs | 10/8/2019 4:23 PM |
| 105 | A REAL nature playground. Updated restrooms & Nature play areas | 10/8/2019 3:47 PM |
| 106 | A Real pool | 10/8/2019 3:40 PM |
| 107 | More playground equipment | 10/8/2019 2:38 PM |
| 108 | Add pickle ball, repair of the baseball diamond so our youth teams can practice or have games there. | 10/8/2019 1:50 PM |
| 109 | More playground area, additional features like better facilities, other game options, sitting areas | 10/8/2019 1:47 PM |
| 110 | Sooo many mosquitoes Some new playground equipment | 10/8/2019 1:47 PM |
| 111 | trees trees and more trees | 10/8/2019 1:37 PM |
| 112 | Updated equipment | 10/8/2019 1:33 PM |
| 113 | More playground equipment. Perhaps some swings. | 10/8/2019 1:26 PM |
| 114 | Would love to see a dream park put in there. Or a really large playground | 10/8/2019 1:23 PM |
| 115 | New climber, monkey bars, swings | 10/8/2019 1:19 PM |
| 116 | More benches to sit on | 10/8/2019 1:12 PM |
| 117 | More playground equipment. Turn the grass into native prairie if it's too hard to mow/maintain! It would also be cool if Stoughton Rec started to plant fruit trees / bushes. | 10/8/2019 1:06 PM |
| 118 | Better placed playground equipment and swings. | 10/8/2019 1:00 PM |
| 119 | Better equipment and open bathrooms | 10/8/2019 12:43 PM |
| 120 | Easier access to playground when ground is wet | 10/8/2019 12:36 PM |
| 121 | Volleyball court or pickle ball court | 10/8/2019 12:31 PM |
| 122 | New playground equipment, bathroom, maybe a track around it for walking laps | 10/8/2019 12:30 PM |
| 123 | More trails and better playground | 10/8/2019 12:25 PM |
| 124 | Children area needs to be updated badly. Needs swings, sand box, slides. Children activities. | 10/8/2019 12:25 PM |
| 125 | Additional play structures or swings, a path that leads to the walking trail...it's a great park so much wildlife fun to watch | 10/8/2019 12:22 PM |
| 126 | I think the play equipment could be updated. | 10/8/2019 12:19 PM |

| | | |
|---|---|---|
| 127 | A better playground system especially geared towards toddlers, we would use this park frequently if the playground was better. | 10/8/2019 12:16 PM |
| 128 | Path over tracks to access the bike path with out going through grass. Any improvements to playground updates. | 10/8/2019 12:14 PM |
| 129 | An off leash dog park. A splash pad. More benches. | 10/8/2019 12:13 PM |
| 130 | Maybe a nature scavenger hunt of some kind. | 10/8/2019 12:12 PM |
| 131 | Swings! | 10/8/2019 12:09 PM |
| 132 | ? | 10/8/2019 12:09 PM |
| 133 | The restroom is always locked, it would be nice if it was accessible since I bring my kids there and we walk from .75 miles away | 10/8/2019 12:03 PM |
| 134 | Better playground equipment. | 10/8/2019 11:59 AM |
| 135 | Better playground equipment. | 10/8/2019 11:59 AM |
| 136 | Drainage system improvements | 10/8/2019 11:59 AM |
| 137 | Bathrooms unlocked | 10/8/2019 11:52 AM |
| 138 | Up to date equipment | 10/8/2019 11:52 AM |
| 139 | Honestly, I like it the way it is, but I don't have young children any longer. When our sons played baseball there, the seating was awful. Maybe better seating. | 10/8/2019 11:49 AM |
| 140 | I would like to see a larger playground and hopefully a little dryer conditions. The constant wet brings lots of mosquitoes | 10/8/2019 11:49 AM |
| 141 | n/a | 10/8/2019 11:45 AM |
| 142 | None | 10/8/2019 11:44 AM |
| 143 | New or improved playground equipment Bike rack for when we ride over | 10/8/2019 11:40 AM |
| 144 | More playground equipment, better lighting | 10/7/2019 10:34 AM |
| 145 | Swings at the playground, and overall upgrades to the playground would be wonderful. Also, anything that encourages and supports the wildlife would be wonderful. Gardens, paths, bird and bat houses...plants that would attract butterflies and lightening bugs. | 9/11/2019 7:33 PM |
| 146 | Hard courts should be available. Kubb turf would be great. Could a couple disc golf baskets go into corners so people could practice without impacting other park users? Elevate and pave the trail connection. Keep mower wheels away from trunks of mature trees-use natural plantings near the trees | 9/11/2019 7:25 AM |
| 147 | I would love if the basketball and tennis courts could return. I live right across from the park and hey were wildly used by many different ages. | 9/10/2019 2:33 PM |
| 148 | Benches to sit on, paths that are accessible; having the path to the trail be accessible by power wheelchair would be great! | 9/5/2019 8:46 PM |
| 149 | More playground equipment. There are always kids on the equipment. | 9/5/2019 2:47 PM |
| 150 | Splash pad and open air shelter | 9/4/2019 9:47 AM |
| 151 | Swings and better maintenance of the baseball diamond. | 9/4/2019 8:33 AM |
| 152 | More workout equipment near walking trail. | 9/4/2019 8:17 AM |
| 153 | As the park is next to the trail, exercise stations and nicer/more playground equipment would be nice, as families frequently use the walking or biking trail, then stop to rest. I think exercise stations would get a lot of use. Due to the infrequent use of the baseball field, and the fact that the field is often wet, a plash pad would be a nice addition. The neighborhood is slowly changing over to families, plus the park is frequently filled with neighborhood kids. A splash pad area on this end of town would bring a lot of use. It is a very large sunny area on that end of the park. | 9/3/2019 3:14 PM |
| 154 | Would like a full finished tennis court as my wife and I like to play. Also improvements to the ball | 8/29/2019 6:54 PM |

| | | |
|---|---|---|
| | field would be nice to see and updated playground equipment. | |
| 155 | Return the tennis courts and maintain the playground | 8/29/2019 4:45 PM |

## Q7 When visiting other parks in other areas, what amenities have you seen that could be brought to Bjoin Park?

Answered: 136 Skipped: 42

Bjoin Park Survey

| # | RESPONSES | DATE |
|---|---|---|
| 1 | Skate park | 11/7/2019 5:27 AM |
| 2 | Nothing it's a great park | 10/16/2019 7:15 PM |
| 3 | Nothing it's a great park | 10/16/2019 10:59 AM |
| 4 | The benches and flower plots at Division Street Park are great and seem to be well-used. Decorative landscaping in Bjoin Park might make it a destination for the many neighborhood walkers. | 10/14/2019 11:53 PM |
| 5 | Lights | 10/14/2019 9:14 AM |
| 6 | Splash pads are popular right now | 10/12/2019 10:56 AM |
| 7 | My son likes swings and multiple monkey bar/climbing options. He enjoys the park at Fox Prairie and Sandhill elementary schools the most but there are good climbing options at Veterans park (it would be nice to have some taller options for older kids). He also likes the skateboard park. | 10/12/2019 10:28 AM |
| 8 | More places to sit | 10/11/2019 8:26 PM |
| 9 | Improved playground. I really like the padded surfaces a lot of newer playgrounds have instead of sand or woodchips. | 10/11/2019 4:48 PM |
| 10 | Gazebo, expansion of basketball courts, better hoops, more benches by basketball, tennis areas | 10/11/2019 12:31 PM |
| 11 | none | 10/11/2019 8:33 AM |
| 12 | more playground equipment, climbing structures, water fountain, picnic tables | 10/11/2019 2:15 AM |
| 13 | Soccer | 10/10/2019 10:34 PM |
| 14 | landscaping and quiet reflection areas | 10/10/2019 10:22 PM |
| 15 | None | 10/10/2019 8:34 PM |
| 16 | Better shelter | 10/10/2019 6:50 PM |
| 17 | non | 10/10/2019 4:12 PM |
| 18 | mountain biking amenities | 10/10/2019 3:31 PM |
| 19 | Swings | 10/10/2019 2:25 PM |
| 20 | - | 10/10/2019 12:07 PM |
| 21 | Not much can be done if the ground is too low for sports fields. Put in a community pool instead. | 10/10/2019 10:30 AM |
| 22 | Not much can be done if the ground is too low for sports fields. Put in a community pool instead. | 10/10/2019 10:30 AM |
| 23 | There is an awesome park in Deerfield by their little splash pad. lots of things to climb. my 3 kids 9/6/3 LOVE this park. | 10/10/2019 9:56 AM |
| 24 | unsure | 10/10/2019 9:11 AM |
| 25 | more native plantings | 10/10/2019 9:08 AM |
| 26 | New and more playground equipment | 10/10/2019 8:43 AM |
| 27 | The amenities don't need the improvement as much as the landscaping...more native grasses/plants/rocks etc. That don't require as much mowing. Perhaps you could pick the highest spot in the park for turf grass/yard games. | 10/10/2019 7:41 AM |
| 28 | Handicap accessibility | 10/10/2019 7:02 AM |
| 29 | Swings please!!!! Also, a sand area, dry creek, tree stumps/logs for walking on/balance, etc. See the books Natural Playscapes and Nature Play at Home. | 10/9/2019 11:18 PM |
| 30 | Picnic tables, swings, sunlight | 10/9/2019 10:58 PM |

| | | |
|---|---|---|
| 31 | Swings, basketball court | 10/9/2019 9:09 PM |
| 32 | Zip line, rope-based jungle gym, rubber-based turf - all at a neighborhood park in Waunakee. | 10/9/2019 8:51 PM |
| 33 | Water fountains and an accessible playground | 10/9/2019 8:35 PM |
| 34 | picnic, soceer, bthroom | 10/9/2019 8:28 PM |
| 35 | swings. balance beam. also nice... rope walk (like kriddle). fireman's pole. | 10/9/2019 8:27 PM |
| 36 | Splash pad, nature shaped structures like at the park next to McFarland library | 10/9/2019 8:26 PM |
| 37 | I would like to have a longer walking trail from Bjoin for my dog - a small pier put in around Bjoin or Cooper's Causeway - We kayak and paddle board there as well | 10/9/2019 8:23 PM |
| 38 | Swings. | 10/9/2019 8:05 PM |
| 39 | There's not much to this park. I wish we had bigger parks (playgrounds) in Stoughton. If you look at the Lakeside park in Fon du lac, it's absolutely amazing and so much fun!! We spend hours there when we drive through the city. It's a bunch of different playgrounds all packed together and so many families play there. We need something like that instead of these small parks. My kids only last about 15 min. before they're borred at the small parks. We need something more appeasing for the kids to keep them entertained and running around. https://www.flickr.com/photos/burkeplayground/4749564973 https://govalleykids.com/lakeside-park/ We could do something like these playgrounds by the river development. That would keep that area family friendly and guarantee people would gravitate to that new development. | 10/9/2019 7:51 PM |
| 40 | Playground equipment for multiple age groups | 10/9/2019 7:04 PM |
| 41 | Bathroom open longer and more often. | 10/9/2019 6:59 PM |
| 42 | none | 10/9/2019 6:35 PM |
| 43 | Water fountain and bathroom | 10/9/2019 6:15 PM |
| 44 | Refreshment or beer garden. | 10/9/2019 6:08 PM |
| 45 | Repurpose it for a soccer field since there so much green space. Upgrade basketball courts | 10/9/2019 5:35 PM |
| 46 | Better play area and equipment including swings and baby swings | 10/9/2019 5:15 PM |
| 47 | Updated equipment, water features | 10/9/2019 4:57 PM |
| 48 | Splash pad | 10/9/2019 4:54 PM |
| 49 | Large enough building to hold groups | 10/9/2019 4:39 PM |
| 50 | not sure, don't use the public parks much, except for the Dane Co. dog parks. | 10/9/2019 4:35 PM |
| 51 | Updated playground equipment | 10/9/2019 4:34 PM |
| 52 | Bug control. Water fountains | 10/9/2019 4:31 PM |
| 53 | Swings | 10/9/2019 4:24 PM |
| 54 | Swings! Maybe other options for 6-8 year olds. | 10/9/2019 4:22 PM |
| 55 | None | 10/9/2019 4:02 PM |
| 56 | ICE SKATING RINK, TENNIS/BASKETBALL COURT | 10/9/2019 3:54 PM |
| 57 | Accessibility for wheelchairs | 10/9/2019 3:52 PM |
| 58 | Swings | 10/9/2019 3:51 PM |
| 59 | What About a dream type park? Fitchburg has a great park and it's all wood structures. It has the rubber bottom so it's accessible for all. | 10/9/2019 3:45 PM |
| 60 | Ample parking and updated play equipment | 10/9/2019 3:32 PM |
| 61 | Improved shelter. Make it a dream park - large interactive playground. It would be beautiful with the trees and nature. Add educational nature info/visuals (butterfly garden, etc). NO MORE Soccer fields! | 10/9/2019 3:21 PM |

| | | |
|---|---|---|
| 62 | Swings! Definitely needs big kid and small kid swings. I prefer the really tall swings. It would also benefit from bathrooms that are always open, and a shelter that families can hide under during the rain and use for a picnic. | 10/9/2019 3:15 PM |
| 63 | Swings, splash pad, more extensive/modern playground equipment, picnic shelter/tables that are accessible at all times (not locked up just for shelter rental). | 10/9/2019 3:14 PM |
| 64 | Merry go round | 10/9/2019 2:57 PM |
| 65 | Prairie and paths. Pavilion (open shelter with picnic tables). | 10/9/2019 2:51 PM |
| 66 | Natural play structure like teeny park, a walking loop, pollinator garden, water feature. | 10/9/2019 2:45 PM |
| 67 | More area for parents to sit and better maintained park equipment | 10/9/2019 2:45 PM |
| 68 | new equipment | 10/9/2019 2:39 PM |
| 69 | splash pad for kids | 10/9/2019 2:39 PM |
| 70 | A dog area | 10/9/2019 2:36 PM |
| 71 | Roller hockey rink. Concrete floor with hickey boards | 10/9/2019 2:34 PM |
| 72 | Parking would be helpful | 10/9/2019 2:30 PM |
| 73 | I like it natural-open space | 10/9/2019 2:25 PM |
| 74 | Maintenance overall, better play ground | 10/9/2019 2:23 PM |
| 75 | Splash pad | 10/9/2019 2:19 PM |
| 76 | Basketball courts Updated playground Open area to run pups | 10/9/2019 2:16 PM |
| 77 | Bigger shelter house, | 10/9/2019 7:02 AM |
| 78 | Splash pad, outdoor gym/workout station, bridge/boardwalk over the very wet parts of the park. | 10/9/2019 6:24 AM |
| 79 | Splash pad, wheelchair accessibility | 10/9/2019 5:54 AM |
| 80 | None | 10/8/2019 9:30 PM |
| 81 | Ice skating and lights. | 10/8/2019 9:28 PM |
| 82 | A bit more playground equipment, maybe geared more towards age 2-3 included | 10/8/2019 9:00 PM |
| 83 | Pickleball | 10/8/2019 8:59 PM |
| 84 | Splash pad, updated play equipment for all ages and better landscaping (up keep), finding a way to utilize the marshy field near the baseball green space. | 10/8/2019 8:07 PM |
| 85 | city fountain (Steven Point), dream park (Monona) | 10/8/2019 7:13 PM |
| 86 | I feel that the playground is enough | 10/8/2019 6:21 PM |
| 87 | Basketball courts | 10/8/2019 6:09 PM |
| 88 | Splash pad | 10/8/2019 5:35 PM |
| 89 | Family swing | 10/8/2019 4:34 PM |
| 90 | No | 10/8/2019 4:23 PM |
| 91 | A NATURE PLAYGROUND! Large logs to climb on, giant rocks etc -spaces and items that incite children to open play, use imaginations and physical abilities | 10/8/2019 3:47 PM |
| 92 | Swings | 10/8/2019 3:40 PM |
| 93 | Splash pad | 10/8/2019 2:38 PM |
| 94 | Not sure | 10/8/2019 1:50 PM |
| 95 | Swings that are ADA accessible | 10/8/2019 1:47 PM |
| 96 | Splash pad | 10/8/2019 1:33 PM |

| | | |
|---|---|---|
| 97 | Bigger and more play structures like at Westview Ridge Park | 10/8/2019 1:26 PM |
| 98 | Paths with benches to sit, large playground | 10/8/2019 1:23 PM |
| 99 | Swings | 10/8/2019 1:19 PM |
| 100 | More playground equipment | 10/8/2019 1:12 PM |
| 101 | I love the native prairie at Schefelker Park! | 10/8/2019 1:06 PM |
| 102 | Better playground | 10/8/2019 1:00 PM |
| 103 | Better playground equipment | 10/8/2019 12:43 PM |
| 104 | Would love to see expanded activities for kids here...swings maybe? | 10/8/2019 12:36 PM |
| 105 | Volleyball and pickle ball court | 10/8/2019 12:31 PM |
| 106 | Play set, track, basketball court | 10/8/2019 12:30 PM |
| 107 | dirt bike tracks | 10/8/2019 12:25 PM |
| 108 | Swings, slides, children sand box, tree forts. | 10/8/2019 12:25 PM |
| 109 | The natural looking play equipment added to Criddle park | 10/8/2019 12:19 PM |
| 110 | Monona has some great park systems and we find ourselves driving their too often. Modern playground structures, fun colors, sculptures, better places to sit and enjoy the space/eat etc. | 10/8/2019 12:16 PM |
| 111 | Nature based play structures | 10/8/2019 12:14 PM |
| 112 | An off leash dog park even if it's somewhat small compared to other dog parks. A splash pad. More benches. Trek electric Bcycle rental!! | 10/8/2019 12:13 PM |
| 113 | Updated restrooms/shelter. | 10/8/2019 12:12 PM |
| 114 | Updated equipment | 10/8/2019 12:09 PM |
| 115 | Newer playgrounds | 10/8/2019 12:09 PM |
| 116 | A path all the way to the trail | 10/8/2019 12:03 PM |
| 117 | Newer playground equipment. | 10/8/2019 11:59 AM |
| 118 | Newer playground equipment. | 10/8/2019 11:59 AM |
| 119 | I would like to see the bandshell moved from mandt park to near existing shelter to give more covered area and more space at mandt park. | 10/8/2019 11:59 AM |
| 120 | Swings. Rocker swing chairs for adults. Vending machine. | 10/8/2019 11:52 AM |
| 121 | Special needs swing / accessible equipment | 10/8/2019 11:52 AM |
| 122 | n/a | 10/8/2019 11:49 AM |
| 123 | Drinking Fountain would be nice | 10/8/2019 11:49 AM |
| 124 | n/a | 10/8/2019 11:45 AM |
| 125 | Parking lot | 10/8/2019 11:44 AM |
| 126 | New or improved playground equipment | 10/8/2019 11:40 AM |
| 127 | Toddler playground equipment, more picnic tables | 10/7/2019 10:34 AM |
| 128 | rain gardens, winding paths with native plants, hammock park, | 9/11/2019 7:33 PM |
| 129 | Fixing up baseball diamond. Some spinning playground equipment that is up to date. That old spinning equipment was quite popular. | 9/10/2019 2:33 PM |
| 130 | Swings, accessibility and accessible playground for all ages, paths around the perimeter of the park for safe walking, wheelchair use and for very young children to ride bikes. A fenced toddler/preschool play area. | 9/5/2019 8:46 PM |
| 131 | Splash pad and open air shelter | 9/4/2019 9:47 AM |

| | | |
|---|---|---|
| 132 | Swings | 9/4/2019 8:33 AM |
| 133 | workout equipment | 9/4/2019 8:17 AM |
| 134 | The enclosed shelter is nice, but a larger open air shelter, exercise stations near the playground area, and a splash pad would make this a nice more frequently used park. These amenities would blend nicely with the Yahara River walking/biking path. | 9/3/2019 3:14 PM |
| 135 | Water fountains that are functional and activities that cover a wide range of ages. | 8/29/2019 6:54 PM |
| 136 | none | 8/29/2019 4:45 PM |

## Q8 Do you have any safety concerns about Bjoin Park?

Answered: 147 Skipped: 31

Bjoin Park Survey

| # | RESPONSES | DATE |
|---|---|---|
| 1 | No | 11/7/2019 5:27 AM |
| 2 | No | 10/18/2019 4:10 PM |
| 3 | mosquitoes | 10/18/2019 7:13 AM |
| 4 | Not at all | 10/16/2019 7:15 PM |
| 5 | Not at all | 10/16/2019 10:59 AM |
| 6 | I heard concerns from others long ago but have no recent facts to draw from. I have had an incident on the River Trail that made me uneasy. | 10/14/2019 11:53 PM |
| 7 | Standing water | 10/14/2019 9:14 AM |
| 8 | No | 10/13/2019 10:09 PM |
| 9 | no | 10/13/2019 9:24 AM |
| 10 | no | 10/12/2019 10:56 AM |
| 11 | Visibility to the walking path - if there were someone nefarious back there, you may not know until it's too late. | 10/12/2019 10:28 AM |
| 12 | No | 10/11/2019 8:26 PM |
| 13 | No | 10/11/2019 4:48 PM |
| 14 | Teen and adult loitering in park and near trail access | 10/11/2019 12:31 PM |
| 15 | no | 10/11/2019 8:33 AM |
| 16 | no | 10/11/2019 2:15 AM |
| 17 | No | 10/10/2019 10:34 PM |
| 18 | no | 10/10/2019 10:22 PM |
| 19 | No | 10/10/2019 8:34 PM |
| 20 | The equipment | 10/10/2019 6:50 PM |
| 21 | no | 10/10/2019 4:12 PM |
| 22 | my child twisted an ankle when running through the baseball diamond and unexpectedly found a concealed hole in an area that had overgrown grass | 10/10/2019 3:31 PM |
| 23 | no except possibly little kids near the river | 10/10/2019 3:15 PM |
| 24 | - | 10/10/2019 12:07 PM |
| 25 | Dark at night. | 10/10/2019 10:30 AM |
| 26 | Dark at night. | 10/10/2019 10:30 AM |
| 27 | dark and quiet neighborhood, not much traffic. | 10/10/2019 9:56 AM |
| 28 | Occasionally there have been bee hives in the top of the slide. | 10/10/2019 9:28 AM |
| 29 | no | 10/10/2019 9:11 AM |
| 30 | no | 10/10/2019 9:08 AM |
| 31 | no | 10/10/2019 8:52 AM |
| 32 | No | 10/10/2019 8:43 AM |
| 33 | No | 10/10/2019 7:41 AM |
| 34 | No | 10/10/2019 7:02 AM |
| 35 | Yes. Graffiti makes it seem like a big kid hang out. Kind of isolated. | 10/9/2019 10:58 PM |

| | | |
|---|---|---|
| 36 | Mosquitos everywhere | 10/9/2019 9:37 PM |
| 37 | Better lighting | 10/9/2019 9:09 PM |
| 38 | No | 10/9/2019 8:51 PM |
| 39 | No | 10/9/2019 8:35 PM |
| 40 | bugs. homeless people in their cars. it's never been an issue for my family, but I always feel less safe when I see the rundown cars with people sitting inside for awhile. | 10/9/2019 8:27 PM |
| 41 | The bugs | 10/9/2019 8:26 PM |
| 42 | the wet and mosquitos are a concern for me when we are there - I also run into LOTS of people with unleashed dogs which is dangerous | 10/9/2019 8:23 PM |
| 43 | Way too many mosquitoes. | 10/9/2019 8:15 PM |
| 44 | no | 10/9/2019 7:51 PM |
| 45 | No | 10/9/2019 7:04 PM |
| 46 | no | 10/9/2019 7:02 PM |
| 47 | None | 10/9/2019 6:59 PM |
| 48 | Water | 10/9/2019 6:52 PM |
| 49 | no | 10/9/2019 6:35 PM |
| 50 | No | 10/9/2019 6:15 PM |
| 51 | None whatsoever | 10/9/2019 6:08 PM |
| 52 | No | 10/9/2019 5:35 PM |
| 53 | Sometimes older kids hang out there but seem to leave when younger kids want to play. I think due to railroad tracks there etc. | 10/9/2019 5:15 PM |
| 54 | No | 10/9/2019 4:57 PM |
| 55 | More lighting would be wonderful. All the trees make it pretty dark in the evening. | 10/9/2019 4:54 PM |
| 56 | It seems dark and secluded | 10/9/2019 4:39 PM |
| 57 | It's dark | 10/9/2019 4:35 PM |
| 58 | No | 10/9/2019 4:34 PM |
| 59 | The circle climbing thing- I always think my toddler is going to fall backwards inside of it and hit his head on a rung. Those horse shoe areas are too close to the park, running kids could trip over a pole. | 10/9/2019 4:31 PM |
| 60 | No | 10/9/2019 4:24 PM |
| 61 | Just the landscaping could be an issue, and the merry go round needs to be updated so kids dont easily hurt themselves on it | 10/9/2019 4:22 PM |
| 62 | No | 10/9/2019 4:02 PM |
| 63 | POORLY LIT, HEAVILY WOODED ADJACENT TO PARK | 10/9/2019 3:54 PM |
| 64 | No | 10/9/2019 3:52 PM |
| 65 | No | 10/9/2019 3:51 PM |
| 66 | Needs to be re-graded. | 10/9/2019 3:45 PM |
| 67 | It is close to the railroad tracks with lots of bugs | 10/9/2019 3:32 PM |
| 68 | No | 10/9/2019 3:27 PM |
| 69 | Old playground | 10/9/2019 3:21 PM |
| 70 | Mosquitoes get pretty bad here being near so much standing water. Get rid of the horseshoe | 10/9/2019 3:15 PM |

| | | |
|---|---|---|
| | pits and use that space for something better. | |
| 71 | Nearby railroad, standing water/mosquitos. I do like the shade from sun in the summer - it's just about the only playground in Stoughton that has good shade cover. | 10/9/2019 3:14 PM |
| 72 | No | 10/9/2019 2:57 PM |
| 73 | No | 10/9/2019 2:51 PM |
| 74 | None other than equipment is aging. | 10/9/2019 2:45 PM |
| 75 | None at the moment | 10/9/2019 2:45 PM |
| 76 | no | 10/9/2019 2:39 PM |
| 77 | no | 10/9/2019 2:39 PM |
| 78 | No | 10/9/2019 2:36 PM |
| 79 | No | 10/9/2019 2:34 PM |
| 80 | Very secluded areas. I do not feel safe allowing my older children to spend time there unsupervised. | 10/9/2019 2:30 PM |
| 81 | No | 10/9/2019 2:25 PM |
| 82 | There could be many injuries to children and adults through out the entire park as it is not maintained well. | 10/9/2019 2:23 PM |
| 83 | No | 10/9/2019 2:19 PM |
| 84 | No. | 10/9/2019 6:24 AM |
| 85 | No | 10/9/2019 5:59 AM |
| 86 | because it is so close to the railroad tracks and it is hidden out of the way...I would never let the kids go there alone...sad to say | 10/9/2019 5:57 AM |
| 87 | No | 10/8/2019 9:30 PM |
| 88 | Yes!!! It is way, way too dark at night and early mornings. I don't feel safe walking there even with my dog. | 10/8/2019 9:28 PM |
| 89 | No | 10/8/2019 9:00 PM |
| 90 | No | 10/8/2019 8:59 PM |
| 91 | Yes! I call the police more times for activity happening midday and dusk. So close to the dark walking path and railroad is just asking for inappropriate use. | 10/8/2019 8:07 PM |
| 92 | no | 10/8/2019 7:13 PM |
| 93 | None | 10/8/2019 6:21 PM |
| 94 | No | 10/8/2019 6:09 PM |
| 95 | No | 10/8/2019 5:35 PM |
| 96 | No | 10/8/2019 4:34 PM |
| 97 | No | 10/8/2019 4:23 PM |
| 98 | Old playground equipment & proximity to railroad tracks | 10/8/2019 3:47 PM |
| 99 | Not personally but other parents may be concerned about the railroad track | 10/8/2019 3:40 PM |
| 100 | No | 10/8/2019 2:38 PM |
| 101 | No | 10/8/2019 1:50 PM |
| 102 | Not really | 10/8/2019 1:47 PM |
| 103 | The merry go round | 10/8/2019 1:47 PM |
| 104 | no | 10/8/2019 1:37 PM |

| | | |
|---|---|---|
| 105 | No | 10/8/2019 1:26 PM |
| 106 | It's a large area but it feels like it is out of the way. Needs better parking and signs | 10/8/2019 1:23 PM |
| 107 | No | 10/8/2019 1:19 PM |
| 108 | No | 10/8/2019 1:12 PM |
| 109 | Nope | 10/8/2019 1:06 PM |
| 110 | Old equipment is a bit unsettling. | 10/8/2019 1:00 PM |
| 111 | Near the train tracks | 10/8/2019 12:43 PM |
| 112 | No | 10/8/2019 12:36 PM |
| 113 | No | 10/8/2019 12:31 PM |
| 114 | Mosquito population is a little crazy with the wet land | 10/8/2019 12:30 PM |
| 115 | no | 10/8/2019 12:25 PM |
| 116 | Not really. Just needs more children play equipment that is safe in nature for all children ages. Disability access for kids as well. | 10/8/2019 12:25 PM |
| 117 | None at all | 10/8/2019 12:22 PM |
| 118 | No | 10/8/2019 12:19 PM |
| 119 | No | 10/8/2019 12:16 PM |
| 120 | Lack of sidewalks. | 10/8/2019 12:14 PM |
| 121 | The train comes through very fast sometimes. It's usually late at night though in my experience. | 10/8/2019 12:13 PM |
| 122 | No - unless you count the nearly unbearable number of mosquitoes at certain times of the year. | 10/8/2019 12:12 PM |
| 123 | No, bugs are just really bad at certain times of year.!! | 10/8/2019 12:09 PM |
| 124 | The merry go ground seemed pretty dangerous, but maybe it's gone now. | 10/8/2019 12:09 PM |
| 125 | Sometimes there are folks there that seem suspicious and make me uncomfortable if I am alone | 10/8/2019 12:03 PM |
| 126 | Outdated equipment. | 10/8/2019 11:59 AM |
| 127 | Outdated equipment. | 10/8/2019 11:59 AM |
| 128 | Tree line acts as a fence along railroad, but like to see a light set in connection to walking trail | 10/8/2019 11:59 AM |
| 129 | No | 10/8/2019 11:52 AM |
| 130 | No | 10/8/2019 11:52 AM |
| 131 | no | 10/8/2019 11:49 AM |
| 132 | The playground is usually pretty moist which can lead to slipping | 10/8/2019 11:49 AM |
| 133 | very wet | 10/8/2019 11:45 AM |
| 134 | No | 10/8/2019 11:44 AM |
| 135 | None whatsoever | 10/8/2019 11:40 AM |
| 136 | yes, the less a park is used by children, the more it is used for drug deals, etc | 10/7/2019 10:34 AM |
| 137 | No | 9/11/2019 7:33 PM |
| 138 | Keep the weed trees mowed down for improved views of park and trail edges...thank you Jahn Witzel | 9/11/2019 7:25 AM |
| 139 | No. I feel it is quite sage. The houses that face it and native trail makes it a perfect location. | 9/10/2019 2:33 PM |
| 140 | Lots of unleashed dogs, no sidewalks to get there | 9/5/2019 8:46 PM |

| | | |
|---|---|---|
| 141 | none | 9/5/2019 2:47 PM |
| 142 | better lighting. Hard to tell if people are hanging out in the park after dark | 9/4/2019 9:47 AM |
| 143 | No | 9/4/2019 8:33 AM |
| 144 | No | 9/4/2019 8:17 AM |
| 145 | I believe if more options were available at the park, the use would increase, discouraging it from use as a "hang-out." I live across the street, walk frequently after dark, and have never felt unsafe. | 9/3/2019 3:14 PM |
| 146 | None | 8/29/2019 6:54 PM |
| 147 | Not during the daytime hours. But in the last few years, after park closing hours, it has increasingly become the meet up spot for what it appears to be underage drinking, and more. | 8/29/2019 4:45 PM |

## Q9 How do you get to Bjoin Park?

Answered: 175 Skipped: 3

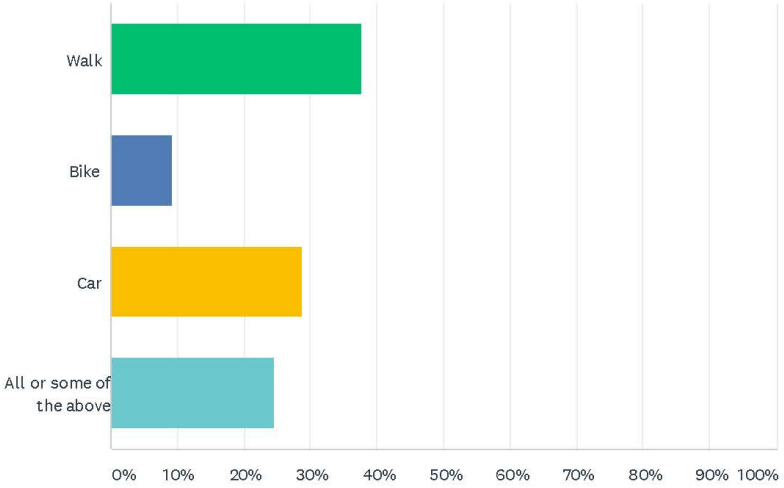


| ANSWER CHOICES | RESPONSES | |
|---|---|---|
| Walk | 37.71% | 66 |
| Bike | 9.14% | 16 |
| Car | 28.57% | 50 |
| All or some of the above | 24.57% | 43 |
| TOTAL | | 175 |

## Q10 Please rate your satisfaction of Bjoin Park.

Answered: 165 Skipped: 13

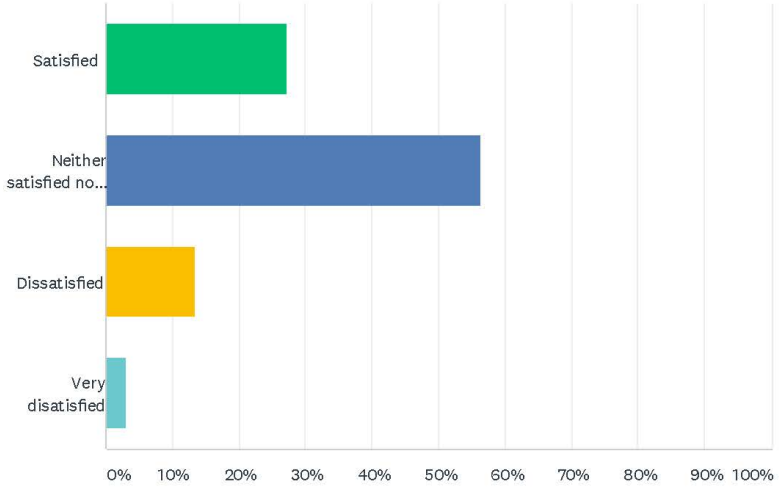


| ANSWER CHOICES | RESPONSES | |
|---|---|---|
| Satisfied | 27.27% | 45 |
| Neither satisfied nor dissatisfied | 56.36% | 93 |
| Dissatisfied | 13.33% | 22 |
| Very disatisfied | 3.03% | 5 |
| TOTAL | | 165 |

## Q11 This question is for people who consider Bjoin Park their neighborhood park. Would you be interested in participating in a focus group with other neighbors?

Answered: 108 Skipped: 70

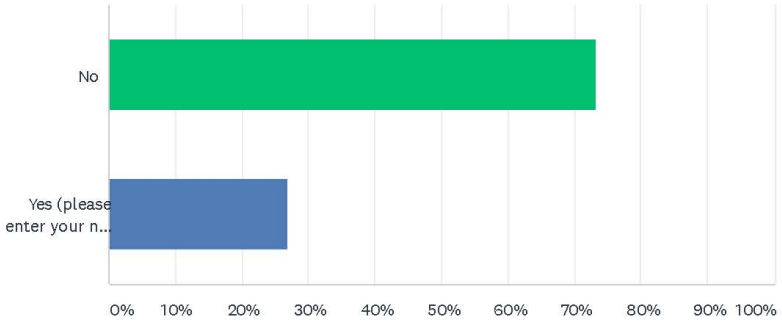


| ANSWER CHOICES | RESPONSES | |
|---|---|---|
| No | 73.15% | 79 |
| Yes (please enter your name and contact information below) | 26.85% | 29 |
| TOTAL | | 108 |

Bjoin Park Survey

| # | YES (PLEASE ENTER YOUR NAME AND CONTACT INFORMATION BELOW) | DATE |
|---|---|---|
| 1 | Chris Cyvas chris.cyvas@gmail.com | 11/7/2019 5:27 AM |
| 2 | Alison O'Hara accolby@gmail.com | 10/18/2019 4:10 PM |
| 3 | Patricia Micetic 873-7878 | 10/18/2019 7:13 AM |
| 4 | Joyce Tikalsky joyce.tikalsky@gmail.com 608-205-8158 OK for one or two sessions. | 10/14/2019 11:53 PM |
| 5 | Tonya Talbert, tonyatalbert5@gmail.com | 10/10/2019 10:34 PM |
| 6 | Sarah Gibson | 10/10/2019 9:28 AM |
| 7 | Amy Hermanson 6082124890 | 10/9/2019 8:23 PM |
| 8 | Teresa Piper t.piquette@yahoo.com | 10/9/2019 3:51 PM |
| 9 | Randi Randirae29@gmail.com | 10/9/2019 3:21 PM |
| 10 | Jason Meier & Claire Meier 602 Johnson St. Stoughton WI 53589 763-443-2864 | 10/9/2019 3:15 PM |
| 11 | Claire Meier, clairemeier.e@gmail.com | 10/9/2019 3:14 PM |
| 12 | Margaret Jamison Mjamo@charter.net 608-873-9077 | 10/9/2019 2:51 PM |
| 13 | N/A | 10/9/2019 2:32 PM |
| 14 | Amy Kittleson dackprint@gmail.com | 10/8/2019 9:28 PM |
| 15 | Chelsea Kittleson C.j.kittleson@gmail.com | 10/8/2019 8:07 PM |
| 16 | Jessica Royko | 10/8/2019 5:35 PM |
| 17 | Na | 10/8/2019 3:40 PM |
| 18 | Lindsey Neltnor 825 Johnson st Stoughton WI 53589 608-235-7150 | 10/8/2019 1:23 PM |
| 19 | Grandmother caring for grandchildren in neighborhood. Mary Koch mkoch24@charter.net | 10/8/2019 12:25 PM |
| 20 | Rhenna Widerski Rhenna.widerski@gmail.com | 10/8/2019 12:22 PM |
| 21 | Rachel V. 262-354-4605 | 10/8/2019 12:13 PM |
| 22 | Sarah Rosenstein Sarosenstein@yahoo.com 608-480-0197 | 10/8/2019 12:03 PM |
| 23 | Laurie Barrett 133 W. Taft Street 262-492-5242 lauriebarrett79@yahoo.com | 10/7/2019 10:34 AM |
| 24 | Lorie Oler (608)719-2282 ljwesolek@gmail.com | 9/11/2019 7:33 PM |
| 25 | Ralph erickson | 9/11/2019 7:25 AM |
| 26 | Karen Kilroy 608-535-7111 karenanne557@yahoo.com | 9/10/2019 2:33 PM |
| 27 | Lynn Phillips lynnphil@aol.com | 9/5/2019 8:46 PM |
| 28 | Denise Westphal - kdadmw@gmail.com | 9/3/2019 3:14 PM |
| 29 | Derek Sklenar dsklenz@gmail.com 608-306-2349 | 8/29/2019 6:54 PM |

# Stakeholder Meeting Report

Bjoin Park Stakeholder Meeting Report

Director Glynn met with neighbors of the park on November 16, 2019 and November 19, 2019. Number of people attended the meetings. The purpose of the meeting was to gather background on the park including how people used the park, what they liked and didn't like about the park, and what they would like to see in the park.

**How do people use the park?**

Most people use the park as a connection to the Yahara River Trail. There are a lot of dog owners in the surrounding neighborhood and many walk their dogs on the trail. The playground is extensively used as well with a lot of children in the 5-10 age range that live in the neighborhood. The baseball diamond has not been used much in recent years due to the park being wet. The greenspace near the corner of Grant Street and E. Wilson Street is used by youth flag football teams, ultimate Frisbee group, and for informal play. The horse shoe pits receive frequent play during the daytime hours. When the basketball court was in better condition it would see daily use. The tennis court would see less frequent use than the basketball court, but it was used multiple times per week. Neighbors also indicated that many people use the park shelter in the summer and use the space to the north of the shelter to put up tents.

**What do people like about the park?**

Trees and shade were at the top of everyone's list of what they liked about the park. Stakeholders also liked how they had a connection to the Yahara River Trail. The stakeholders also liked that there was a playground at the park even though they would like to see it updated. The stakeholders also indicated that wildlife visited the park. Animals that visited the park included deer, cranes, and raccoons. Many of the stakeholders enjoyed viewing the wildlife. The greenspace was also appreciated as neighbors used it to fly kites and other informal uses.

**What do people not like about the park?**

Stakeholders mentioned that the park lacked lighting and invited suspicious activity after dark. Other items they did not like about the park included various areas being wet, lack of seating and/or picnic tables near the playground, the removal of the tennis court, and mosquitos. The wet areas included the northern area of the green space, near the end of the service road, and the far southeast corner of the park.

**What improvements to the park do people want?**

The stakeholders were in consensus that safety, improvements, and restoration should be prioritized in that order. Lighting placed behind the park shelter and near the playground would help improve park safety. Many of the people interviewed would like to see additional playground equipment added. Especially a merry-go-round to replace the one that was removed and swings. Swings were historically placed at the north end of the park near where the basketball and tennis court were. Other improvements include suggested include native plantings for the wet areas with a trail and interpretive signs. The stakeholders also indicated that a half court of a combo of a tennis and basketball court would work if there is a backboard for the tennis court.

10/19 BJOIN PARK MEETING

| NAME | SIGNATURE |
| --- | --- |
| Amy Kittleson | Amy Kittleson |
| Dennis Kittleson | [illegible] |
| LAURIE BARRETT | Laurie Barrett |
| Alison O'Hara | Alison O'Hara |
| Claire Meier | Claire Meier |
| Tom Selsor | [illegible] |

11/16 BJOIN PARK MEETING

| NAME | SIGNATURE |
| --- | --- |
| Ralph Erickson | [illegible] |
| JOYCE TIKALSKY | Joyce A. Tikalsky |
| Denise Westphal | Denise Westphal |
| Patricia Micetic | Patricia Micetic |
| Brett Schumacher | [illegible] |

## Draft Master Plan Survey Results

Bjoin Park Draft Master Plan Survey

### Q1 What is your opinion on the plan?

Answered: 16 Skipped: 0

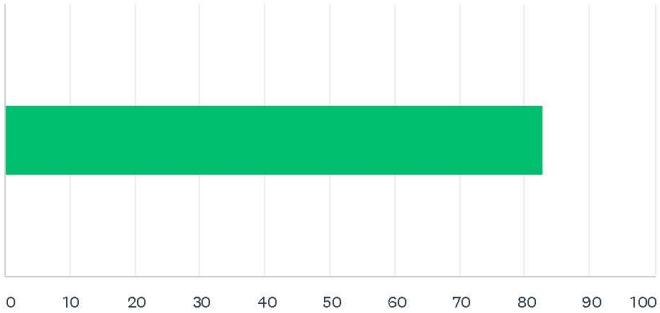


| ANSWER CHOICES | AVERAGE NUMBER | TOTAL NUMBER | RESPONSES |
|---|---|---|---|
| | 83 | 1,325 | 16 |
| Total Respondents: 16 | | | |

| # | | DATE |
|---|---|---|
| 1 | 79 | 7/15/2020 7:57 AM |
| 2 | 100 | 7/13/2020 7:37 PM |
| 3 | 95 | 7/13/2020 2:18 PM |
| 4 | 94 | 7/13/2020 1:55 PM |
| 5 | 80 | 7/13/2020 1:22 PM |
| 6 | 80 | 7/13/2020 12:27 PM |
| 7 | 100 | 7/13/2020 11:36 AM |
| 8 | 75 | 7/13/2020 11:25 AM |
| 9 | 100 | 7/13/2020 11:22 AM |
| 10 | 20 | 7/9/2020 5:39 PM |
| 11 | 80 | 6/27/2020 1:54 PM |
| 12 | 80 | 6/25/2020 6:16 AM |
| 13 | 90 | 6/23/2020 8:49 AM |
| 14 | 60 | 6/22/2020 9:30 PM |
| 15 | 97 | 6/22/2020 7:01 PM |
| 16 | 95 | 6/22/2020 2:21 PM |

# Q2 What do you like about the plan?

Answered: 16 Skipped: 0

| # | RESPONSES | DATE |
|---|---|---|
| 1 | I really like the idea of the mowed path around the park and new plantings. | 7/15/2020 7:57 AM |
| 2 | -Increased natural area, less mowing. -Solar panels added for lighting. -Playground moved to a safer area. | 7/13/2020 7:37 PM |
| 3 | I like that you will keep the trees that provide shade, it's one of the only parks in the city that has meaningful sun shade, and the main reason I take my little kids there, because I hate covering them in sunblock just to use the playground. I like that you will add a grass walking path around the perimeter, it needs that. New tennis or basketball courts sound great! Tall grass in the naturally wet areas seems logical as folks can't really use it anyway, and lawnmowers just rut it up. | 7/13/2020 2:18 PM |
| 4 | Everything | 7/13/2020 1:55 PM |
| 5 | Walking path, replacing merry go round, adding lights | 7/13/2020 1:22 PM |
| 6 | The prairie and mowed path, adding the multi use court and the location for that court. Also the added lights. | 7/13/2020 12:27 PM |
| 7 | The plan is well thought out and reflects citizen input while balancing those with the budget. | 7/13/2020 11:36 AM |
| 8 | Native plantings, security lighting, | 7/13/2020 11:25 AM |
| 9 | Addition of basketball and tennis; improved lighting, and keeping natural areas highlighted by adding walking paths. | 7/13/2020 11:22 AM |
| 10 | I guess that we are keeping a Basketball area and that the playground will eventually be moved. | 7/9/2020 5:39 PM |
| 11 | I like the idea of a half court for tennis and basketball. | 6/27/2020 1:54 PM |
| 12 | Moving the park | 6/25/2020 6:16 AM |
| 13 | Playground improvements and relocation | 6/23/2020 8:49 AM |
| 14 | Upgraded playground and multi use Court. Will the Court include basketball? | 6/22/2020 9:30 PM |
| 15 | Tennis wall, prairie plants, new playground location | 6/22/2020 7:01 PM |
| 16 | The plan solves the majority of what we saw were the issues to a more functional, better looking park. | 6/22/2020 2:21 PM |

# Q3 Is anything missing from the plan?

Answered: 15 Skipped: 1

| # | RESPONSES | DATE |
|---|---|---|
| 1 | I think it is well thought out, love it! | 7/13/2020 7:37 PM |
| 2 | Would be nice if you addressed the "service road" that crosses the railroad tracks. The added rocks/gravel has helped make the crossing easier for bikes and baby strollers, but everyone knows people and kids cross the railroad frequently, so to declare that it is not an official walk path and crossroads is misleading. In the past I've asked for a gravel path leading to a safety crossing of the railroad, but you pointed out that it would involve a collaboration with the railroad company and probably cost big money to add a safer crossing, so I can understand that it would be best to leave it alone for fear of losing it completely if tampered with. It is a critical crossroads to connect the park and many houses to the trail system. I cross it everyday, have not had any issues, it's just a rough bumpy crossing. | 7/13/2020 2:18 PM |
| 3 | No | 7/13/2020 1:55 PM |
| 4 | Improved playground. Wish tennis courts or tennis wall was put in. | 7/13/2020 1:22 PM |
| 5 | It would be good to add swings to the existing playground vs. waiting 10 years. Also, understand about lifetime left in current equipment but it's too bad because it's not the most exciting equipment. Hopefully when there's new equipment in 10 years it will be similar to Fox Prairie Elementary and the new Lowell Park playground. | 7/13/2020 12:27 PM |
| 6 | If it would be appropriate, it might be nice to list examples of other elements that were not considered because of limitations of staff resources or budget, such as the skating park or extra features for runners. | 7/13/2020 11:36 AM |
| 7 | Poorly placed basketball and tennis backboard location (see below) | 7/13/2020 11:25 AM |
| 8 | No | 7/13/2020 11:22 AM |
| 9 | A lot. We are losing a tennis court and a ball diamond and gaining nothing in return. A prairie is fine, but it's simply an area that doesn't have to be mowed. I'm disappointed. | 7/9/2020 5:39 PM |
| 10 | Not that I can think of. Was hoping for newer playground equipment sooner. | 6/27/2020 1:54 PM |
| 11 | No | 6/25/2020 6:16 AM |
| 12 | Features for walkers and runners that were suggested in the meeting at Stoughton Opera House with neighbors. I recall they might be out of scope of the current budget. | 6/23/2020 8:49 AM |
| 13 | Who knows | 6/22/2020 9:30 PM |
| 14 | Paved safe connectivity to the river trail | 6/22/2020 7:01 PM |
| 15 | No | 6/22/2020 2:21 PM |

# Q4 What if anything, would you change in the plan?

Answered: 16 Skipped: 0

| # | RESPONSES | DATE |
|---|---|---|
| 1 | I have concerns about illuminating the area. I live right across from the park, and never view or hear any people at the park who might be causing problems. I think that once we illuminate it, then we will have all sorts of folks using the park late into the evening, not to mention the light pollution is will cause. Maybe I'm missing something about the crime concern, I just haven't heard or witnessed anything frequent or sever enough that this needs to be a part of the plan. I don't feel unsafe. | 7/15/2020 7:57 AM |
| 2 | Nothing. | 7/13/2020 7:37 PM |
| 3 | If it were up to me, the new playground would be installed at the same location as the current one, entirely because the sunshade the tree canopy provides is the best in town. I take my kids there so we can all be in the shade. I am not concerned about security due to low light levels or that it's tucked away behind the shelter. It's normal to see parents sitting on the park bench while the kids use the playground, so there is supervision during normal hours. If there is illegal activity occurring at night, then that's a different problem, and could be resolved with yard lights. Also, it would be nice to make an official bridge (natural bridge?) or crossing over the water stream at the northwest corner that is near the West St. apartment buildings. Families that live in the apartments have to jump the ravine and get muddy shoes to enter the park near the tennis courts. There's no good way to get through there at the corner of Harding St. and Grant St. | 7/13/2020 2:18 PM |
| 4 | Nothing | 7/13/2020 1:55 PM |
| 5 | Improve playground. Tennis court or back wall added. | 7/13/2020 1:22 PM |
| 6 | Adding swings to existing playground. Keeping shelter open or having more picnic tables available in the shady grassy areas. | 7/13/2020 12:27 PM |
| 7 | Nothing | 7/13/2020 11:36 AM |
| 8 | I DO NOT like the placement of the basketball/tennis court area. You have so much room to place it more distant from residential homes (I live right across the street from the park) and I urge you to place it in a spot that will be less intrusive to residents near the park. Put it where the baseball diamond is currently. Trust me, NO ONE uses that diamond for "unstructured play." Please consider repositioning the court | 7/13/2020 11:25 AM |
| 9 | Still would have liked to have seen a splashpad, but understand costs. | 7/13/2020 11:22 AM |
| 10 | I would replace the previously removed tennis court. I understand that the move is to areas with more than one courts, but one court for a neighborhood is better than none. We are already losing a ball diamond and a court. Replace the court and multi-use it with basketball. I'm very disappointed. | 7/9/2020 5:39 PM |
| 11 | New playground equipment sooner and a longer walking trail | 6/27/2020 1:54 PM |
| 12 | New park | 6/25/2020 6:16 AM |
| 13 | Maybe mention plans for plantings. | 6/23/2020 8:49 AM |
| 14 | Basketball hoop if it's not included | 6/22/2020 9:30 PM |
| 15 | Nothing | 6/22/2020 7:01 PM |
| 16 | Nothing | 6/22/2020 2:21 PM |

# Q5 Do you have any general comments on the draft Master Plan?

Answered: 16 Skipped: 0

| # | RESPONSES | DATE |
|---|---|---|
| 1 | See above | 7/15/2020 7:57 AM |
| 2 | None | 7/13/2020 7:37 PM |
| 3 | Overall, i like it, you guys do a great job! | 7/13/2020 2:18 PM |
| 4 | No | 7/13/2020 1:55 PM |
| 5 | Thank you | 7/13/2020 1:22 PM |
| 6 | With a bathroom, shade, and access to the river trail, this park has the opportunity to be very popular and well-used with some improvements, glad it's in the works. | 7/13/2020 12:27 PM |
| 7 | No. | 7/13/2020 11:36 AM |
| 8 | No. | 7/13/2020 11:25 AM |
| 9 | Nice work, and thank you for keeping the neighborhood informed. | 7/13/2020 11:22 AM |
| 10 | The neighborhood is losing a lot from the park and gaining very little. We won't have a new playground for ten years, which is fine, but considering we are losing a ball diamond and a tennis court, I don't see our neighborhood gaining anything with this reconfiguration. We aren't even maintaining status quo. | 7/9/2020 5:39 PM |
| 11 | No | 6/27/2020 1:54 PM |
| 12 | No | 6/25/2020 6:16 AM |
| 13 | Well done. I'm really looking forward to it. Afterthought: a neighbor had suggested an ice skating rink that might be good in a future plan. Any other suggestions would be good to keep for phase-in opportunities | 6/23/2020 8:49 AM |
| 14 | Appreciate your efforts | 6/22/2020 9:30 PM |
| 15 | Looking good | 6/22/2020 7:01 PM |
| 16 | I believe it meets the needs for improvement for a park of this size. | 6/22/2020 2:21 PM |

## Existing Conditions Maps

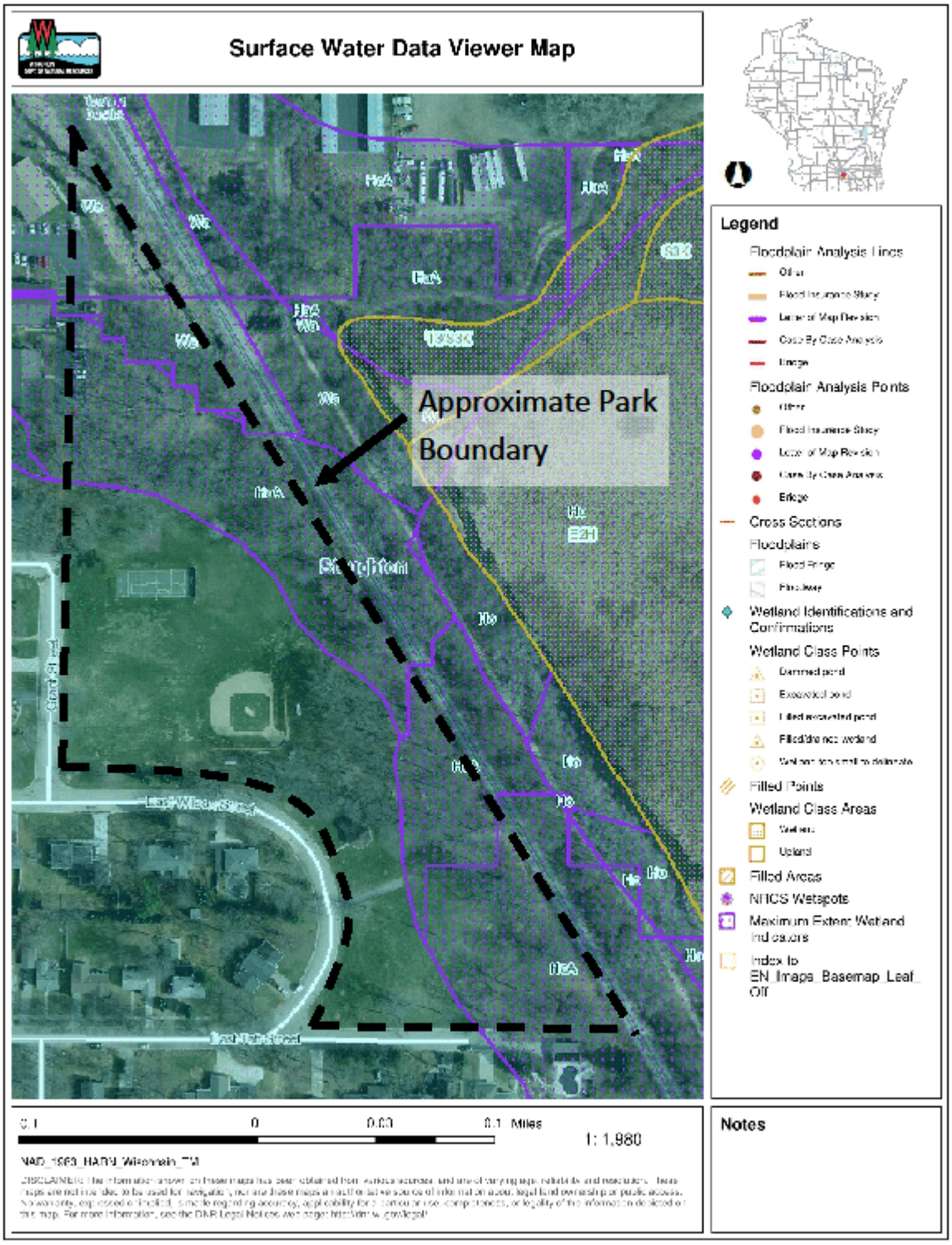

# Bjoin Park Topography

June 19, 2020

**5 foot Intervals**

- Index
- Index Depression

**1 foot Intervals**

- Intermediate
- Intermediate Depression

0 80 160 320 Feet

N

# Bjoin Park Hydric Soils

June 19, 2020

**Hydric Soils**

- Hydric or Predominantly Hydric
- Partially Hydric or Predominantly Non-hydric
- Non-hydric or Not Rated

0 80 160 320 Feet

N

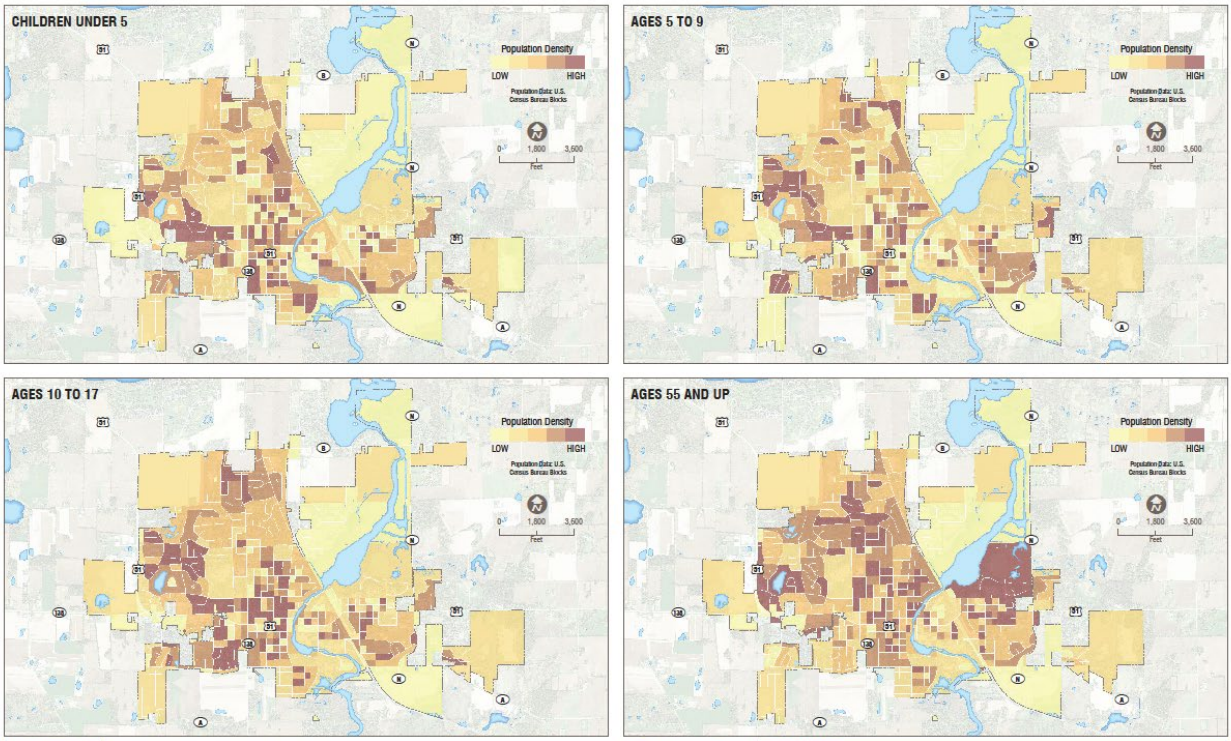


AYRES ASSOCIATES

**Population Density by Age Group**

Stoughton Comprehensive Outdoor Recreation Plan

Stoughton PARKS & RECREATION

CITY OF STOUGHTON
381 E. Main St.
Stoughton, WI 53589
Project 32-0617 • 6.19.2018

**MAP 4**

DRAFT



Stoughton PARKS & RECREATION

## Bjoin Park

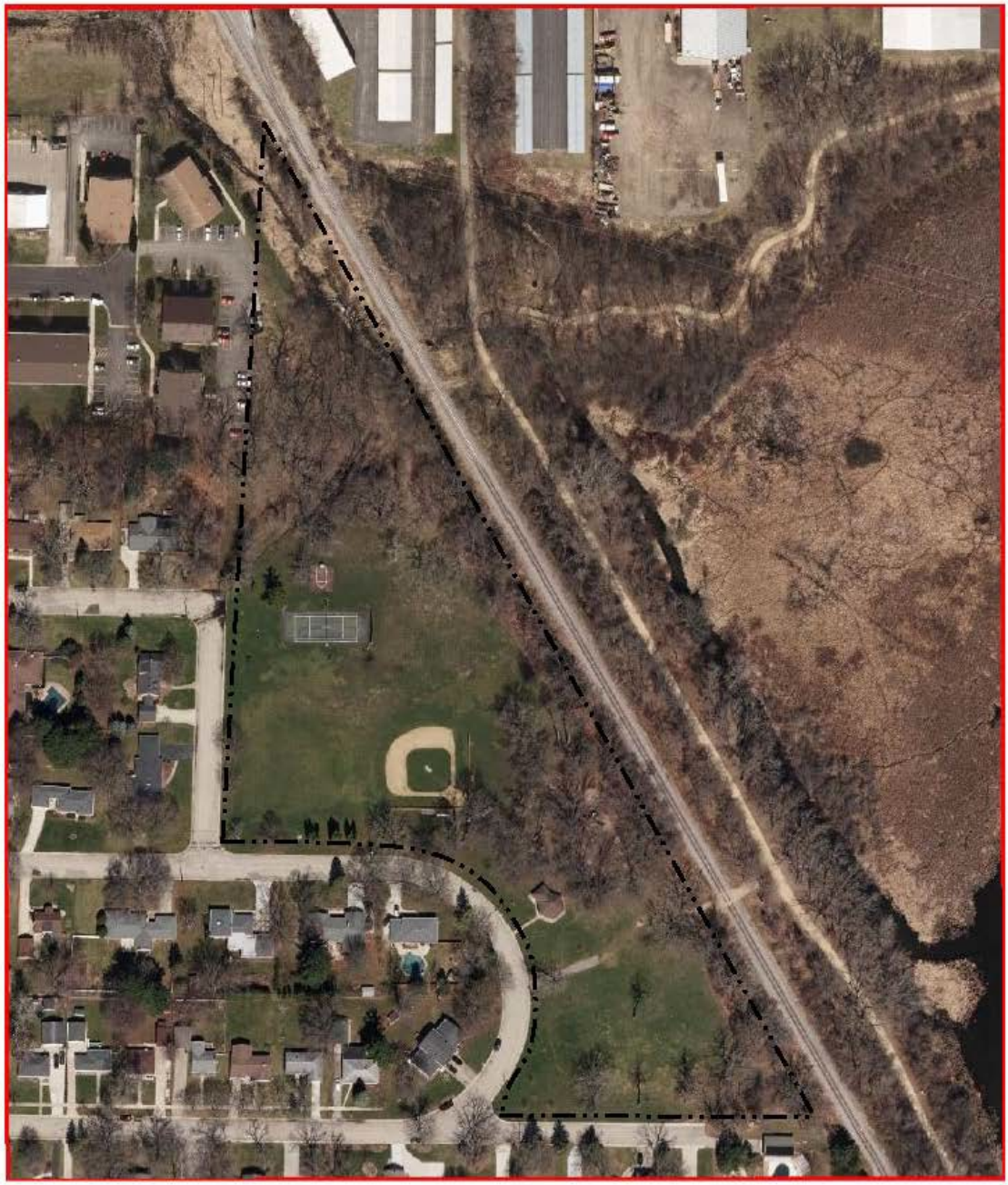

Park Boundary

0 80 160 320 Feet

# Bjoin Park Master Plan Draft

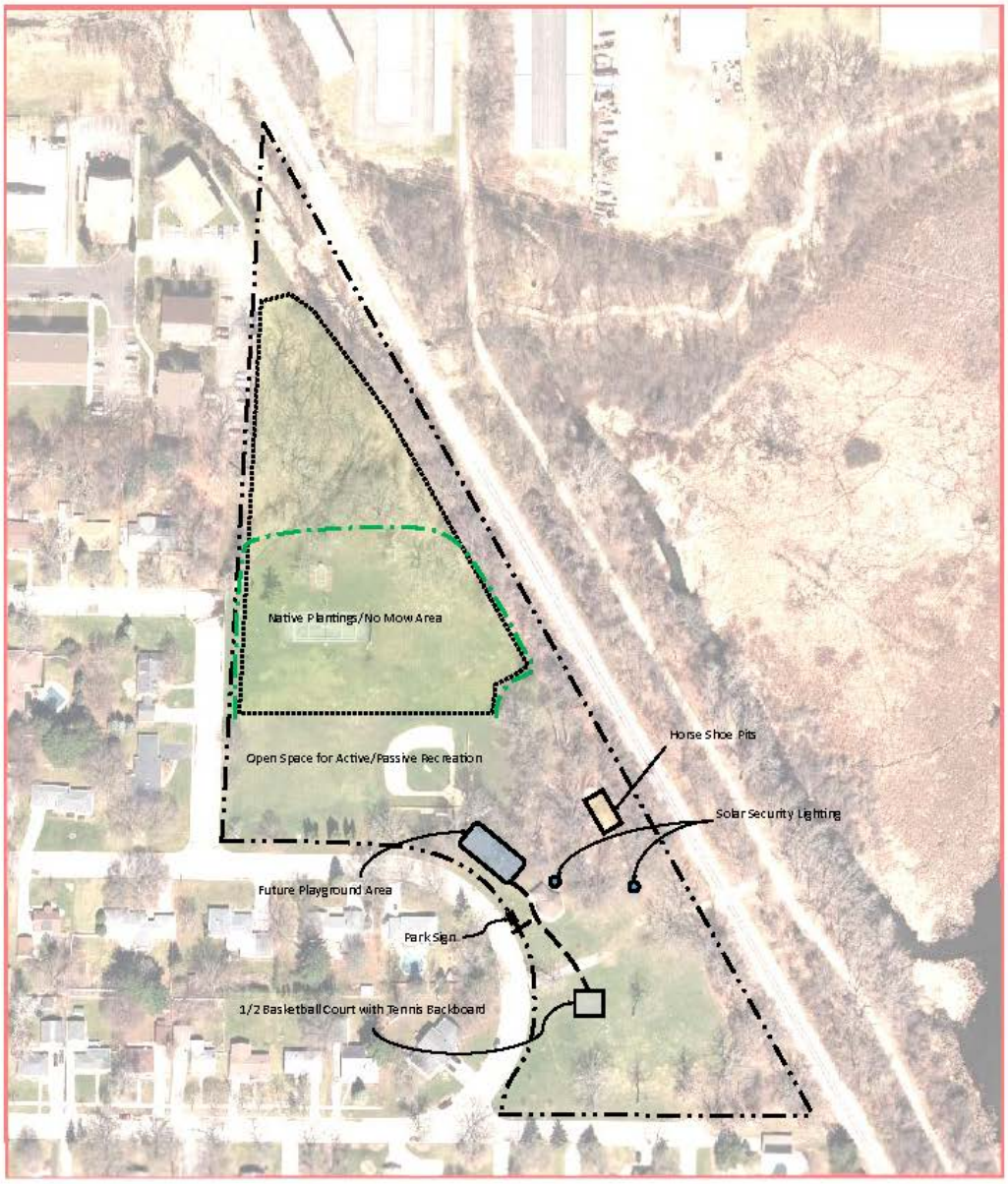


Park Boundary
Native Plantings/No Mow Area
Accessible Pathway
Mowed Trail

0 80 160 320 Feet

N

# Bjoin Park Master Plan

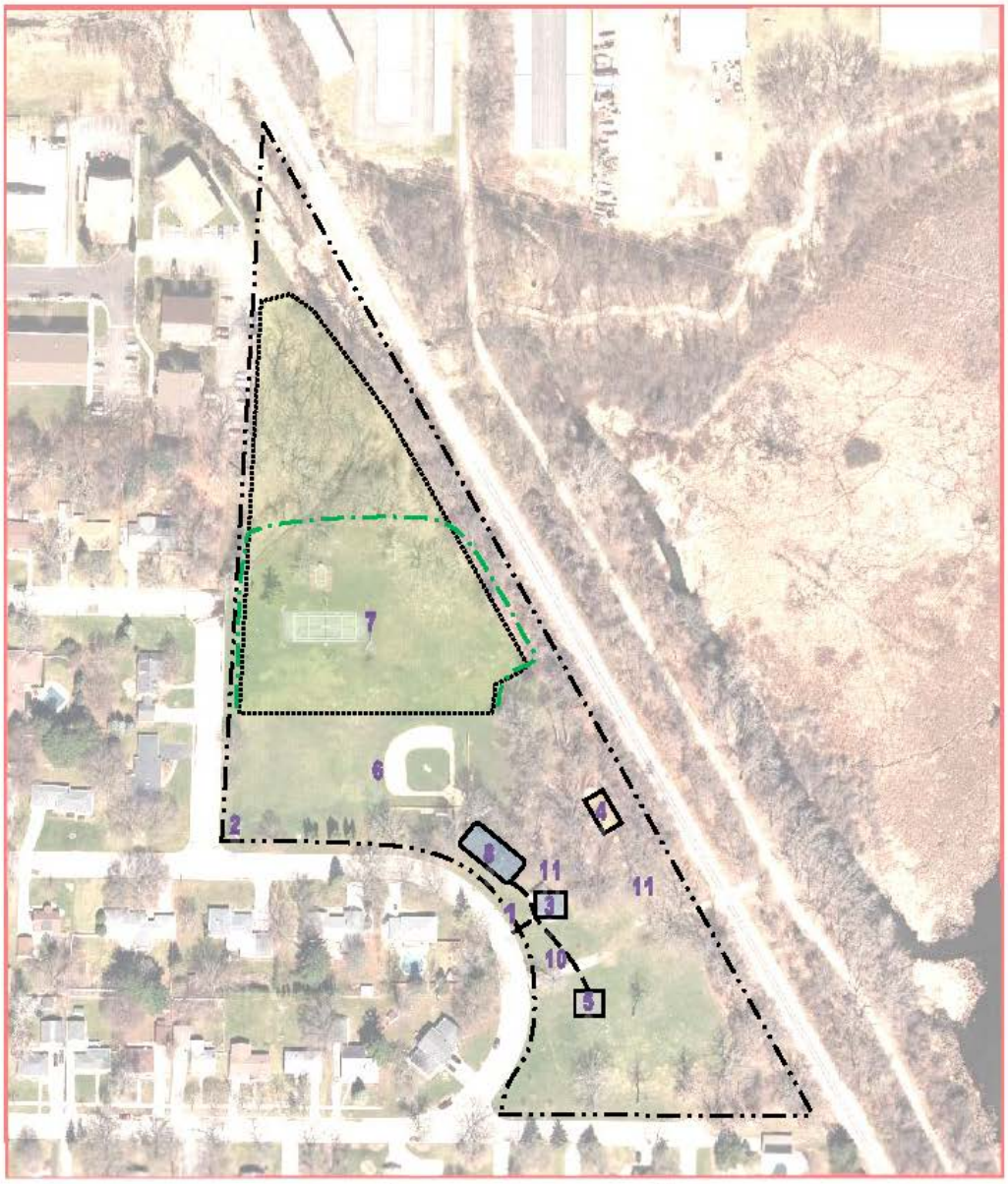


Park Boundary

Native Plantings/No Mow Area

Accessible Pathway

Mowed Strip

Key

1. Park Entry Sign
2. Memorial Monument
3. Shelter & Restrooms
4. Horseshoe Pits
5. Muti-Use Sport Court (Half Basketball & Tennis Backboard
6. Open Space with Backstop
7. Native Plantings
8. Playground
9. Accessible Pathway
10. ADA Compliant Drinking Fountain
11. Solar Park Lighting

0 80 160 320 Feet

N