Department of Public Works Organizational Chart

2023 Proposed Structure

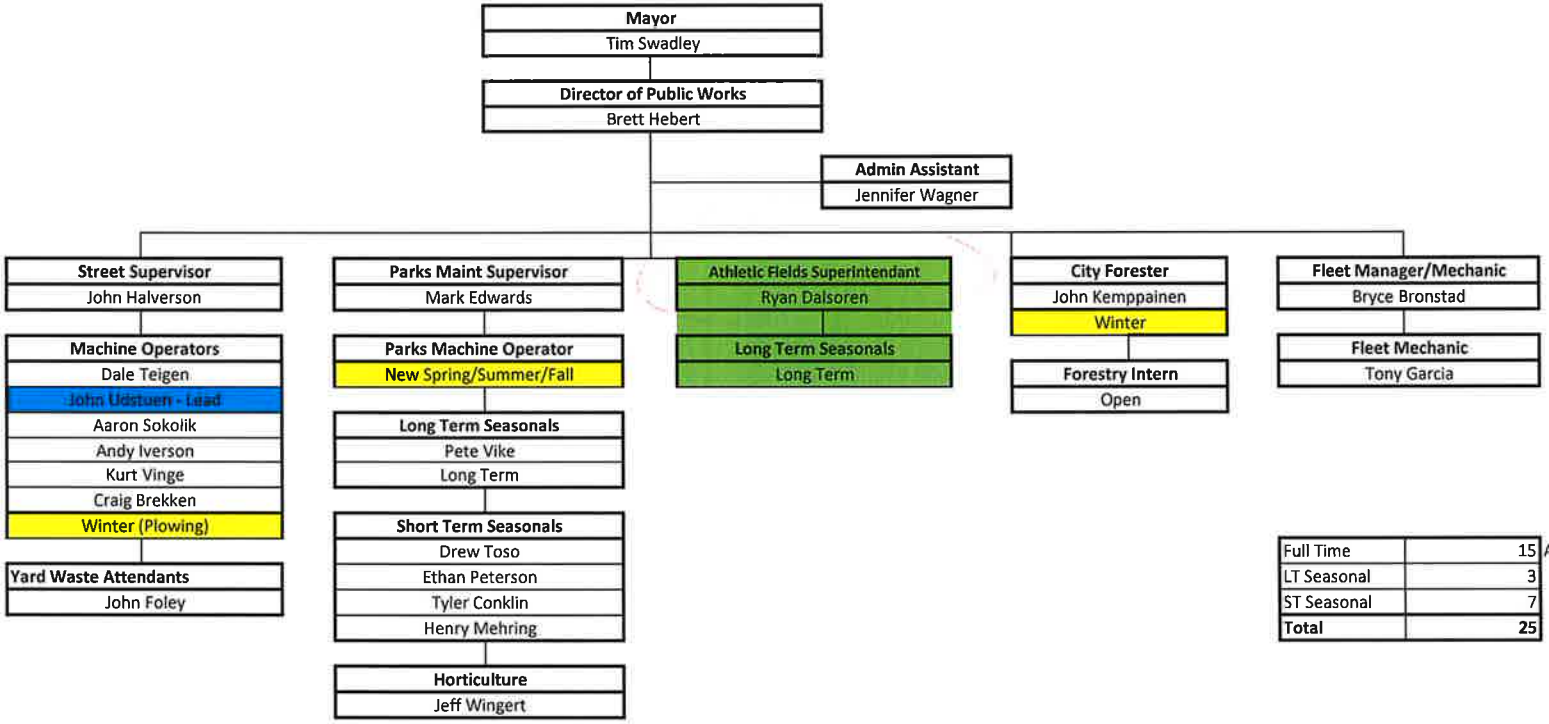

Full Time	15	Adds one full time employee
LT Seasonal	3	
ST Seasonal	7	
Total	**25**	

Amy Jo Gillingham

From: Brett Hebert
Sent: Tuesday, September 13, 2022 1:41 PM
To: Amy Jo Gillingham
Subject: 2023 Proposed Org Chart
Attachments: 2023 Public Works Proposed Org Chart.xlsx

Hey AJ,

As discussed earlier today. We are looking to move Ryan into an Athletic Field Superintendent position and backfilling his position. This would create one additional position. This position would also be required to have a plow route and would help with tree work in the winter months. As part of our succession planning, we would like to make John Udstuen a Lead Person in the Streets Division. Attached is the 2023 Proposed Org Chart for Public Works. Please let me know if you need anything else from me.

Thanks,

Brett Hebert
City of Stoughton
Director of Public Works
Desk Phone: 608-877-8684
Cell Phone: 608-346-1240
Email: bhebert@ci.stoughton.wi.us