Application for Cigarette and Tobacco Products Retail License

Submit to municipal clerk.

RECEIVED
AUG 03 2022
CITY OF STOUGHTON

MUNICIPAL USE ONLY
License Number
Period Covered
Date of Issuance

Applicant's Wisconsin 15-digit Sales Tax Account Number: 456-1027473-04-02 ← This must be issued in the same Legal Name of the licensee below.

Legal Name (corporation, limited liability company, partnership or sole proprietorship): ENR Investment Inc			Federal Employer Identification No. (FEIN): 45-4077817
Trade or Business Name *(if different than Legal Name)*: Vapes & cigars #3			Telephone Number: (414) 467-9124
Business Address (License Location): 1312 Hamilton st Suite 200	Business Located In: ☑ City ☐ Village ☐ Town of: Stoughton		Business Telephone: ( )
Municipality: Stoughton / State: WI / Zip Code: 53589			County:
Mailing Address *(if different than Business Address)*:	Municipality:	State:	Zip Code:

Organization *(check one)*

☑ Sole Proprietor ☐ Wisconsin Corporation – Enter date incorporated: _____

☐ Partnership ☐ Out-of-State Corporation – Are you registered to do business in Wisconsin? ☐ Yes ☐ No

☐ Other *(describe)* _____

☑ Yes ☐ No 1. Does the applicant understand that they must purchase cigarettes only from distributors or jobbers who hold a permit with the Wisconsin Department of Revenue?

☑ Yes ☐ No 2. Does the applicant understand that they must obtain a Tobacco Products Distributor permit if purchasing untaxed tobacco products from an out-of-state company? (Tobacco Products Distributor permit is available from the Wisconsin Department of Revenue at 608-266-6701. See application form CTP-129, revenue.wi.gov/forms/excise/ctp-129.pdf.)

☑ Yes ☐ No 3. Does the applicant understand that they cannot purchase/exchange cigarettes or tobacco products from another retailer, including transferring existing stock to a new owner?

☑ Yes ☐ No 4. Does the applicant understand that they must provide employees with tobacco sales training approved by the Wisconsin Department of Health Services? (https://witobaccocheck.org)

☑ Yes ☐ No 5. Does the applicant understand that they may not sell, give or otherwise provide cigarettes/tobacco products and nicotine products to minors (including electronic cigarettes containing nicotine)?

☑ Yes ☐ No 6. Does the applicant understand that they may not sell single cigarettes?

☑ Yes ☐ No 7. Does the applicant understand that cigarette and tobacco products invoices must be kept on the licensed premises for two years from the date of the invoice and be available for inspection by the Wisconsin Department of Revenue/law enforcement and that failure to comply can result in criminal penalties, including loss of cigarettes/tobacco products?

☑ Yes ☐ No 8. Does the applicant understand that only cigarettes and roll-your-own (RYO) tobacco products listed on the Wisconsin Department of Justice's website labeled "Directory of Certified Tobacco Manufacturers and Brands" at www.doj.state.wi.us/dls/tobacco-directory may be sold in Wisconsin?

Cigarettes / Tobacco will be sold ☑ over counter ☐ through vending machine ☐ both

---

READ CAREFULLY BEFORE SIGNING: Under penalty provided by law, the applicant states that each of the above questions has been truthfully answered to the best of the knowledge of the applicant. Applicant agrees to operate this business according to law and that the rights and responsibilities conferred by the license(s), if granted, cannot be assigned to another.

Any lack of access to any portion of a licensed premises during inspection will be deemed a refusal to permit inspection. Such refusal is a misdemeanor and grounds for revocation of this license. Any person who knowingly provides materially false information on this application may be required to forfeit not more than $1,000.

M Fangmeier
(Officer of Corporation / Member / Manager of Limited Liability Company / Partner / Individual)

Court Vafi

RECEIVED
AUG 2022
CITY OF STOUGHTON

CITY OF STOUGHTON GENERAL LICENSE APPLICATION

ENR Investment INC
Business Name D.B.A Vapes & Cigars #3

Mohammed Naser Farooqui
Applicant/ Agent Name

1312 HAMILTON ST Suite 200
Business Address Stoughton WI-53589

[redacted]
Applicant/ Agent Address [redacted]

414-467-9124
Business Phone #

[redacted]
Applicant Phone #

Pitstopm@yahoo.com
Email address

Pitstopm@yahoo.com
Email address

- [x] Tobacco License $100-.00- Must also complete Tobacco License Application
- [ ] Jukebox $10.00
- [ ] Pool Tables $35.00/table # of tables:_____
- [ ] Amusement Devices $35.00/device # of devices:_____
- [ ] Amusement Device Operator $100.00
- [ ] Cabaret $100.00 → Police Chief Sign Off: Lt [signature]
- [ ] Taxi Cab $15.00/cab # of cabs:_____ (Please include Evidence of Insurance)
- [ ] Taxi Cab Driver License $10.00

DOB: [redacted] WI DL#: [redacted]

Total Fee: $ 100.-

[signature]
Signature of Applicant

PLEASE RETURN FORM AND PAYMENT TO:
STOUGHTON CITY HALL
ATTN: CLERK'S OFFICE
207 S FORREST ST.
STOUGHTON, WI 53589

Receipt #: 100063086 License Term: 8/3/22 – 6/30/23

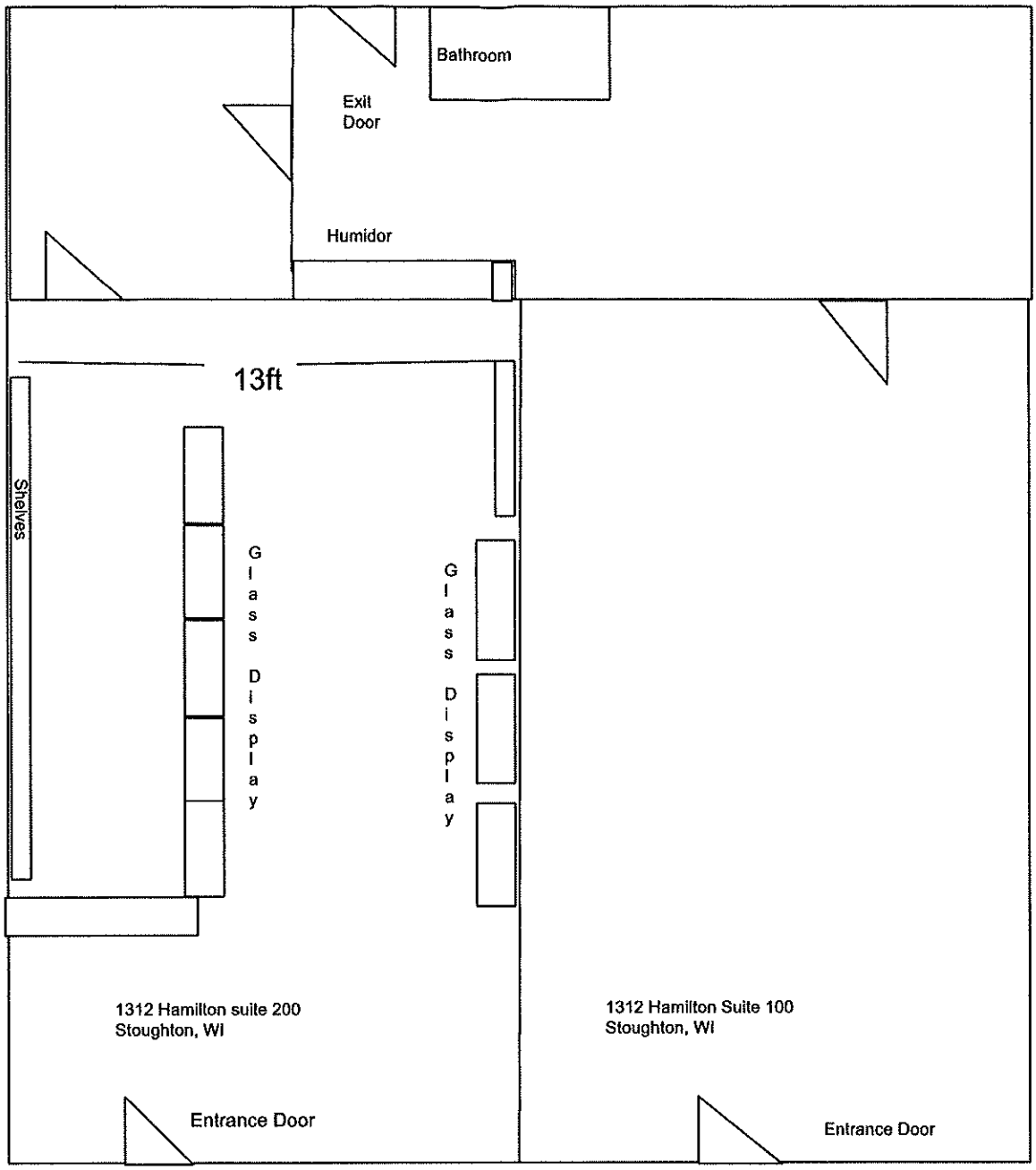

Vapes & Cigars #3

WISCONSIN DEPARTMENT OF REVENUE
PO BOX 8902
MADISON, WI 53708-8902

Contact Information:

2135 RIMROCK RD PO BOX 8902
MADISON, WI 53708-8902
ph: 608-266-2776 fax: 608-224-5761
email: DORBusinessTax@wisconsin.gov
website: revenue.wi.gov

Letter ID L0932907728

ENR INVESTMENT INC
501 STATE ST
MADISON WI 53703-1010

Wisconsin Department of Revenue Seller's Permit

Legal/real name: ENR INVESTMENT INC

Business name: VAPES & CIGARS # 3
1312 HAMILTON ST
SUITE 200
STOUGHTON WI 53589-2074

- This certificate confirms you are registered with the Wisconsin Department of Revenue and authorized in the business of selling tangible personal property and taxable services.
- You may not transfer this permit.
- This permit must be displayed at the place of business and is not valid at any other location.
- If your business is not operated from a fixed location, you must carry or display this permit at all events.

Tax Type	Account Type	Account Number
Sales & Use Tax	Seller's Permit	456-1027473404-02

FIN 45-4077817

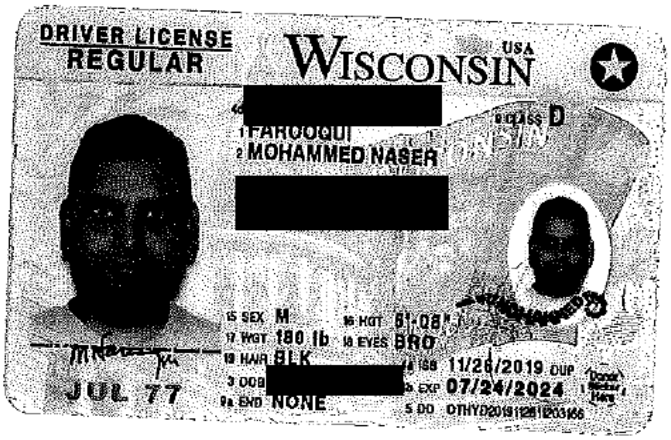
DRIVER LICENSE
REGULAR
WISCONSIN
USA
[redacted]
1 FAROOQUI
2 MOHAMMED NASER
[redacted]
D
15 SEX M
16 HGT 61-08
17 WGT 180 lb
18 EYES BRO
19 HAIR BLK
3 DOB [redacted]
9a END NONE
4b ISS 11/26/2019 DUP
4a EXP 07/24/2024
5 DD OTHYD2019128120366
JUL 77

CITY OF STOUGHTON

Receipt: 100063086 08/03/22

207 S FORREST ST
STOUGHTON, WI 53589

Cashier: TAMMY

Received Of: ENR INVESTMENT INC
MOHAMMED NASER FAROOQUI
1312 HAMILTON ST SUITE200
xxxxxxxxxxxxxxxxxxxxxxxxxxxxxxxxxxxxxxxxxxxx

The sum of: 100.00

903	CIGARETTE LICENSE		100.00
	100-51420-44120	100.00	
		Total	100.00

xxxxxxxxxxxxxxxxx CASH 100.00

08/03/2022 13:58