P.D. 8/16/2022
Rect. # 10006334l

CITY OF STOUGHTON

FEE: $30.00

SPECIAL EVENT LICENSE APPLICATION

B.D. 6/10/88

I. APPLICANT

Name	Address	Home Telephone #	Work Telephone #
Joseph Baird	119 5th St, Stoughton, WI 53589	608-235-6832	

II. ORGANIZATION

Name	Address	Telephone #
Mershon's Cidery	124 W Main St	608-235-6832

III. EVENT

Type of event: ☐ Outdoor ☑ Indoor ☐ Parade

Name of Event: WI Craft Cider Tasting

Date and time: From October 22, 2:00 P.M. To October 22, 7:00 P.M.

Location: 124 W Main St, Stoughton, WI 53589

Will there be any activity taking place that involves music, amplifiers, loudspeakers, etc?

☐ Yes (attach additional sheet with description and times of activities) ☑ No

License applying for: $10.00 individually or for both

☐ Temporary Class "B" beer ☐ Temporary Class "B" wine

Persons proposed to sell fermented malt beverages and/or wine (attach additional sheet if necessary)

Name	Address	Prior relevant experience(s)
Joseph Baird	119 S 5th St, Stoughton, WI	Owner of Mershon's Cidery

ATTACH: A sketch showing the layout for handling fermented malt beverages and/or wine.
A copy of the application or license of each person(s) who will be holding the beverage operator's license who requires the supervision of the sale of fermented malt beverages and/or wine.
A list of adjacent property owners and a copy of the form used to notify them of the event. (outdoor event only)

I, Joseph Baird (applicant), agree to promptly pay the City for the City's charges incurred either in regulating this license or remedying any unsatisfactory post-event maintenance by the above named person or organization as required.

Signature: [signature] Date: 8/16/22

Office Use: Date Paid 8-16-2022 Amount Paid $30.00 Receipt Number 10006334l

S:\City Clerk\LICENSING\Forms\Special Event Permit Form

Part 2 — Police Dept — ✓ court — ✓ 8/24/22 paid per utility Erin

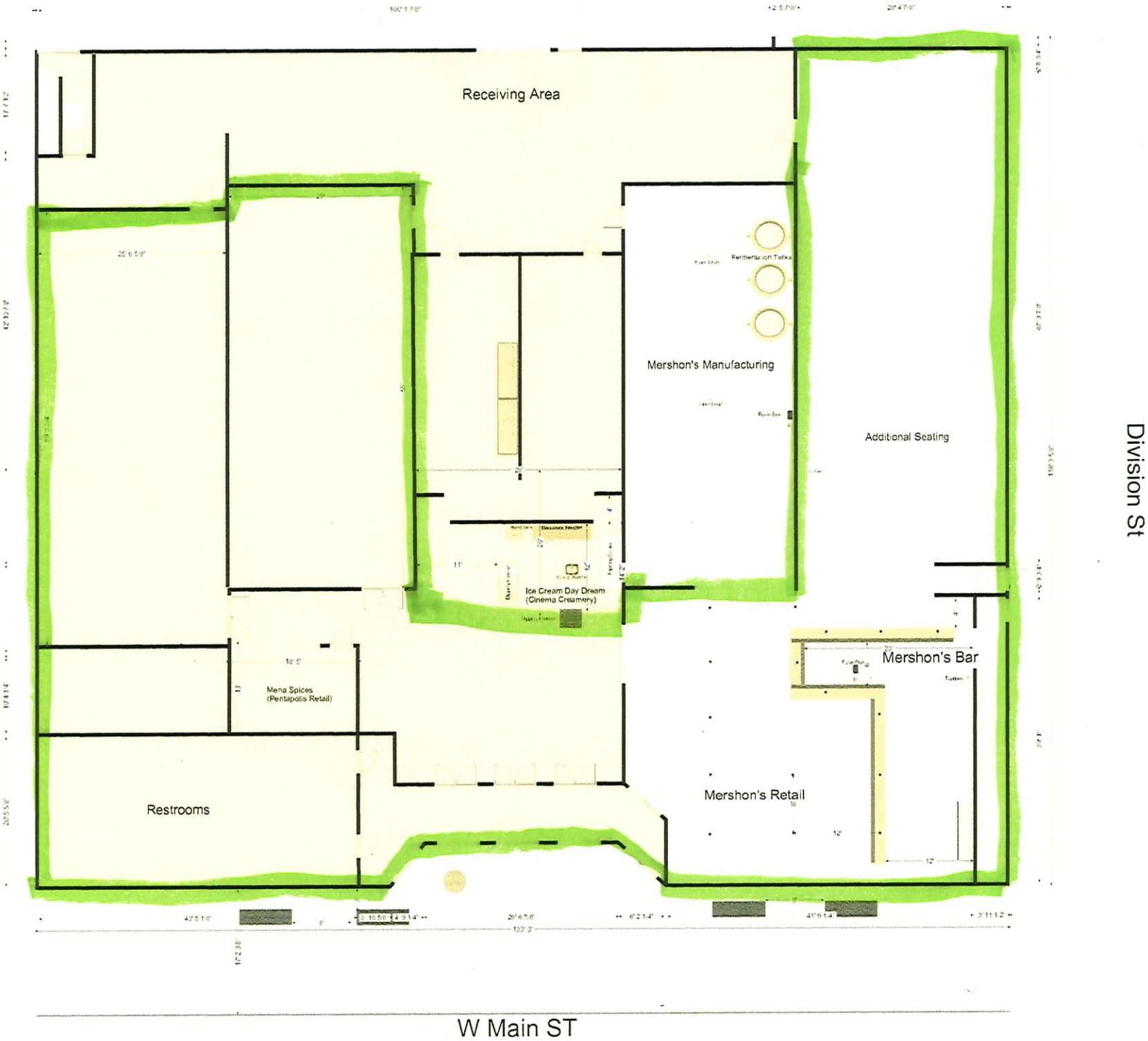
Receiving Area
Mershon's Manufacturing
Fermentation Tanks
Additional Seating
Ice Cream Day Dream
(Cinema Creamery)
Mena Spices
(Pentapolis Retail)
Restrooms
Mershon's Bar
Mershon's Retail
Division St
W Main ST

CITY OF STOUGHTON

Receipt: 100063341 08/16/22

207 S FORREST ST
STOUGHTON, WI 53589

Cashier: CANDEE
Received Of: MERSHONIAN CIDERY LLC

124 W MAIN ST
xxxxxxxxxxxxxxxxxxxxxxxxxxxxxxxxxxxxxxxxxxxx

SPECIAL EVENT PERMIT

The sum of: **30.00**

901	**LIQUOR AND MALT BEVERAGE**		**30.00**
	100-51420-44110	**30.00**	
		Total	**30.00**

xxxxxxxxxxxxxxxx **CHECK/MONEY ORDER** **2100** **30.00**

08/16/2022 16:14