DISCLAIMER:
This neighborhood concept illustrates a proposed road layout, storm water management infrastructure, and lot layout with speculative development. The number of lots and design for specific sites are generalized based on what fits the location and intended use for the area. Development plans will be proposed by property owners at a future date based on market conditions and interests, and will be subject to City review (per zoning and subdivision ordinance) with this concept providing guidance to general connectivity and use.

51 WEST SUBDIVISION

CITY OF STOUGHTON, WI

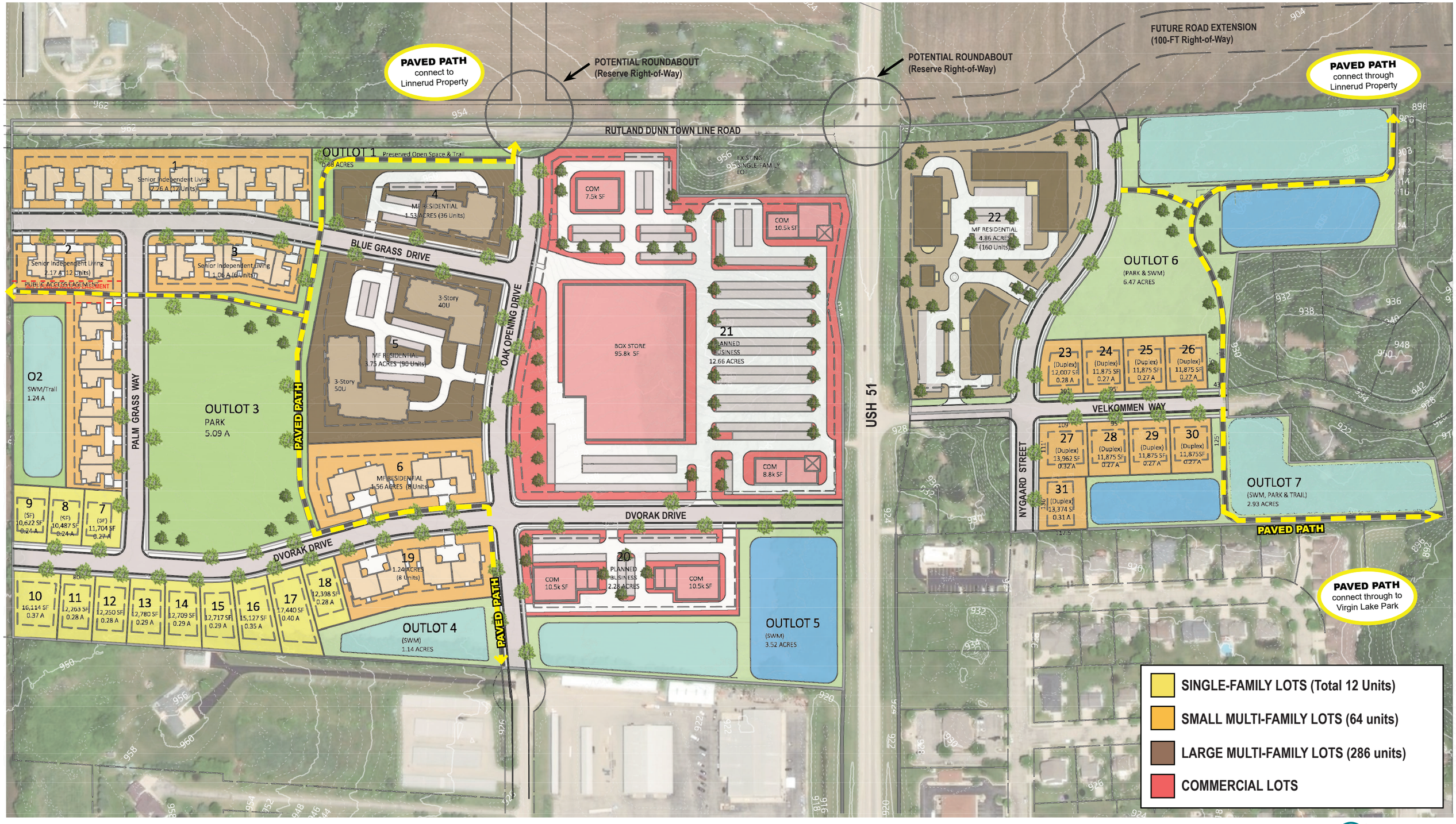

September 18, 2020

MSA